FOR A BETTER CITY

More homes, more business, better wages, better schools, bigger hearts, bigger churches are results of compassion and co-operation of Coshoctonians. Let's have a heart and pull together.

Coshocton Tribune

FULL UNITED PRESS NEWS REPORT — AND TIMES-AGE — CIRCULATION BOOKS OPEN TO ALL

THE WEATHER

FOR OHIO—Probable showers late tonight and on Thursday, warmer tonight west and south portion.

VOL. XI, No. 16 — WEDNESDAY EVENING, SEPTEMBER 17, 1919. — THREE CENTS

WILSON CONDUCTS A QUESTION BOX WHILE ENROUTE TO FRISCO

Is Expected to Directly Attack at San Francisco the Senators Who Are On His Trail With a Counter Offensive.

ABOARD THE PRESIDENT'S TRAIN APPROACHING SAN FRANCISCO, Sept. 17.—Answering questions of the San Francisco labor council with regard to Ireland's status under the peace settlement, President Wilson today pointed out that the league of nations sets up a forum into which all peoples can bring any matter that is liable to affect the peace and freedom of the world

The drive for ratification of the treaty as it stands is being carried by Wilson today into San Francisco and Oakland, stronghold of Senator Johnson, who is on the road in a counter offensive against the pact The president was due to reach Oakland and take the ferry there for San Francisco at 9 00 o'clock this morning, which is noon eastern time

Four questions were submitted to the president by the San Francisco labor council. These questions with their answers follow

1. Under the covenant, does this nation obligate itself to assist any members of the league in putting down a rebellion of its subject or conquered peoples?

Answer It does not

2. Under the covenant, can this nation independently recognize a government whose people seek to achieve or have achieved their independence from a member of the league?

Answer The independent action of the government of the United States in a matter of this kind is in no way limited or affected by the league of nations

3. Under the covenant are these subject nations or peoples only that are mentioned in the peace treaty entitled to the right of self determination or does the league possess the right to accord a similar privilege to other subject nations or peoples?

Answer. It was not possible for the peace conference to act with regard to the self determination of any territories except those which had belonged to the defeated empires, but in the covenant of the league of nations it was set up for the first time, in article 11, a forum to which all claims of self determination which are likely to disturb the peace of the world or the good understanding between nations upon which the peace of the world depends can be brot.

4. Why was the case of Ireland not heard at the peace conference? What is your position on the subject of self determination for Ireland?

Answer The case of Ireland was not heard at the peace conference because the peace conference had no jurisdiction over any question of that sort which did not affect territories which belonged to the defeated empires My position on the subject of self-determination for Ireland is expressed in article 11 of the covenant in which, I may say, I was particularly interested because it seemed to me necessary for the peace and freedom of the world for a forum to be created to which all peoples could bring any matter which was likely to affect the peace and freedom of the world.

The president, it was learned, has also received from other labor bodies questions about the British votes in the league of nations assembly and questions about the treaty clause whereby Japan gets the German rights in Shantung These questions will be answered soon.

Announcement was expected this afternoon of the names of the men Wilson has chosen to represent the general public at the industrial conference to convene in Washington next month. Capital and labor also will select representatives to this conference. Wilson has completed his list and is ready to make it public.

The president in his recent speeches has been talking more and more directly to leading treaty opponents. In Portland he named Lodge. It was believed he might say something with regard to Johnson in San Francisco, altho heretofore he has pursued a policy of ignoring those "trailing" him.

NEW FORM OF GOVERNM'NT IS SEQUEL TO THE WORLD LEAGUE

—SAYS SENATOR

Johnson Appeals To The Shouting Patriotism Of Big Western Audience

BOARH IS OPTIMISTIC

SIOUX FALLS, S. Da, Sept 17—President Wilson intends to place the United States under a substantially new form of government by the league of nations, Senator Hiram Johnson declared here last night

An audience of 8000 shouted and cheered his denunciations of the covenant which he termed "Great Britain's territorial grabs," and the "Shantung infamy."

Johnson was forced to hurry his speech in order to catch a ten o'clock train for Lincoln, where he speaks tonight. After the Lincoln speech he will again take up President Wilson's trail at the Twin Cities

"When Mr Wilson started his speaking tour, he told the people that he was going to make a report to them," said Johnson "But instead of facts, they have had nothing but glittering generalities.

The senator declared "Mr Wilson has outgrown this old and honorable government of ours."

"He admits that the league of nations offers a new system of government. But why give up the government of Washington, Lincoln, and of Roosevelt because he says so?"

"No"

Was the roar from the audience.

WASHINGTON, Sept. 17.—The middle west is aflame with opposition to the league of nations covenant in its present form, Senator Borah, Idaho, declared today on his return to Washington from a speaking trip.

FEDERAL AGENTS FIGHTING BLACK STEM RUST HERE

C. N. McIntyre and J. W. Sanders, of the United States department of agriculture, were in Coshocton Wednesday in the interest of a campaign against the black stem rust of wheat.

Mr. McIntyre and Mr. Sanders are touring Ohio this year and will spend one week in Coshocton-co. They will make their trips over the county by automobile.

In the course of their work, efforts will be made to interest farmers in the eradication of the barberry, the cause of black stem rust. It was pointed out that the common barberry is harmful while the Japanese variety is practically harmless. The barberry shrub is necessary for the completion of the life cycle of black stem rust much in the same manner as mosquitoes are essential to the existence of the germ of malaria. The eradication of the barberry of the common variety should result in the control of black stem rust. The disease usually appears in May or June and results annually in the loss of millions of dollars worth of wheat.

ACCOUNT IS FILED

Samuel L. Stewart, Massillon, guardian of Eugene Rogers and Harriet Rogers, has filed his final and distributive account. The total receipts were $2,431.33, of which $1,550.08 was received from Rev. C. E. Clark, administrator of Nellie Rogers Clark, mother of Eugene and Harriet. The guardian paid out $1099.93 for Eugene's college expenses and by agreement the balance amounting to $1150 was turned over to Harriet.

MAY BE TREATED FOR TUBERCULOSIS

Tuberculosis, believed to have been superinduced by an attack of influenza, will necessitate the removal of Mrs. Henry Fouch, Pleasant Valley, to a sanitarium in Mt. Vernon.

Mrs. Fouch suffered an attack of the "flu" in March and has been in delicate health since that time.

AT THE CITADEL

Brig. David Dunham, Cincinnati, will conduct the meeting at the Salvation Army citadel Thursday evening. Brig. Dunham oversees the Salvation Army work in southern Ohio, Kentucky and Tennessee, and will inspect the Coshocton work tomorrow.

LIQUORS ENEMIES HAVE COMMON CAUSE WITH TREATY'S ADVOCATES EX-GOV. HANLY TELLS AUDIENCE

JOINS RANKS OF BRITISH VISITORS

Lady Hamilton.

Lady Hamilton, canopy bearer to Queen Mary of Great Britain and one of the society leaders in London, will come to the United States this fall, it is said. She is expected to arrive about the time the Prince of Wales pays his visit to the U. S

Hoosier Orator Devotes An Hour In Grace M. E. Church to Plea for Ratification, Explaining That Prohibition Can Only Live Under Stable Form Of Government

Pleading for ratification of the peace treaty, restoration of law and order thruout the world, the everlasting elimination of the Red terror—Bolshevism—and the establishment in force of the covenant of the league of nations J Frank Hanly, former governor of Indiana, and for fifteen years a leader in the fight for prohibition delivered 'the best prohibition speech he ever made' at the Grace M E church Tuesday night

The auditorium was comfortably filled, the occasion being the final session of the Coshocton County W C. T. U in annual convention The speaker was accorded the most courteous attention thruout his address, which consumed more than one hour

His lecture was self styled the peer of his prohibition addresses because, he said, prohibition is the child of law and order, and without these the great cause is lost He pointed the way to world peace along the plain course outlined by President Wilson and the representatives of the 26 nations with whom he was associated in the conference at Versailles, and expressed his firm conviction that in the consummation of the treaty as formulated lies the favored destiny of mankind

His whole effort resolved itself into a plea for popular support of the treaty and covenant which he believes is the salvation of humanity in its inter relations That his ideas and conceptions of the great work of the peace conference are shared by Coshoctonians was evidenced in the applause that punctuated his remarks

The ex governor is a finished orator, whose whole soul is in the work which has demanded the major portion of his effort for a decade and a half He has recently returned from France where he viewed the desolation of the battlefield where autocracy fell before the forces of government as it is conceived by America

He has brot back with him the conviction that within five years every European people will be ruled by a free democratic government or by Bolshevism, and that with the torch of America no longer keeping Europe in bounds that great continent would be in a turmoil within 90 days with the Red terror a grave menace to America and civilization

"Prohibition can exist in some degree under the regime of a Romanoff or a Hohenzollern, it has been demonstrated, but under Bolshevism it perished in less than 30 days," he said "From the ashes of autocracy there has arisen that Godless theory of government that has stricken the word 'love' from its vocabulary And unless we kill it now our young men, musket in hand must go again, and by millions, to the foreign shore to forever crush the Red thing, or fight it here as it menaces our very homes"

When America joined the allies and crushed autocracy she destroyed the only form of government the European monarchial subjects had ever known, he declared America is now under obligations to God and humanity to remain in Europe until equilibrium is restored When America forsook her isolation and took up the sword of democracy thruout the world she pledged posterity she would stand by the decision she made Now it is impossible for her to withdraw to her previous isolation and allow the world robbed of America's torch to grope its way blindly to its death

Mr. Hanly explained that he had never voted for Mr. Wilson, and had done all he could to keep others from voting for him. He believed the president should not have gone to Europe, but that when he did decide to go, he lifted the tongue of criticism from him because he went to hold aloft the torch of Americanism, freedom and liberty.

Wilson, he said, was the most powerful and influential man participating in the peace conference, not because of his personality or accomplishments, but because America had had no part in the wrongs of Europe, craved no dominions, asked no favors.

Armies only kill and destroy, he said. They do not garner the fruits of victory. Statesmen at the peace table do that. It was a world war, and must of necessity be a world peace, different form any that was ever known. That might makes right is the principle upon which every previous peace treaty in Europe has been written, and the resultant peace has been only a truce between two wars An adequate peace must be founded on new concepts. Wilson is the champion of these concepts—equal rights of nations and peoples.

The peace arrived at and signed by

(Continued On Page Eight)

Daniel Sommers Is Taken To Massillon Hospital Wednesday

Vacancy On Board Of Commissioners May Be Filled By Appointments

County Commissioner Daniel Sommers was taken to the Massillon state hospital by Deputy Sheriff Ernest Darr Wednesday morning, having been adjudged insane by Probate Judge Milo C Ely Tuesday afternoon. His mental condition was such as to cause alarm While he was not violent, he seemed to be laboring under the impression that there were persons after him almost constantly While he was confined in the county jail he seemed to think some one was coming in after him nearly all the time. He had stayed up Monday night at his home on east Chestnut-st with a revolver and had kept his wife awake and had carried a razor to the courthouse Tuesday morning Those who have been closely associated with him have observed that he had been acting peculiarly for some time.

Patients taken to the Massillon hospital are seldom released in less than three months and it is considered likely that a permanent vacancy will be created on the board of county commissioners.

The law provides that in the case of a vacancy on the board, an appointment shall be made by the county auditor, county recorder and probate judge. It is probable that after a short time either a temporary or permanent appointment will be made.

WM. DALRYMPLE ASKS DIVORCE

Wm. A. Dalrymple has commenced suit in common pleas court against Hazel Dalrymple asking for divorce on the grounds of gross neglect of duty. They were married October 11, 1913 and have no children. The plaintiff alleges that while they were living on south Seventh-st, his wife without his knowledge packed her clothes and left and her whereabouts was for a long time unknown to him. He says on frequent occasions she would leave him, the last time being on August 1 and that she has since refused to return. He says that during her absences her associations were such that he cannot further live with her as his wife. He alleges that while they were living together in Coshocton she would refuse to attend to the household duties and he was obliged to get his own meals and look after the house, which greatly interfered with him in his business. T. H. Wheeler is attorney for the plaintiff.

GETS CARD PRIVILEGE

Russel Shaeffer, Coshocton, has been awarded the score card privilege for the Richland-co fair to be held in Mansfield the latter part of September.

He will be assisted with the work by Russel Cross, also of this city.

TEXAS STORM'S DEATH TOLL MOUNTS TO 197

200 BATTLE-SCARRED U. S. OFFICERS WILL JOIN POLISH FORCES AGAINST REDS

Major William Thaw, left, and Col. Charles Sweeney.

More than 200 American officers, some of whom served with distinction, in the Foreign Legion before the United States entered the war, and others who were members of every branch of the service, especially the combat divisions of the A. E. F. have joined the Polish army. They hope to help free Poland not only of the Bolsheviki element but the German menace also. Charles Sweeney, of Spokane Washington and William Thaw of Pittsburg were two of the first men to go to Poland's aid. Both of these men fought with the French army at the beginning of the war in 1914. The former fought with the Foreign Legion and the latter with the Layfayette Escadrille. Both men joined the American forces later and were wounded in service.

Property Damage From Sunday's Gale Is Not Less Than Ten Millions And May Reach 150 Millions—Bodies Are Buried In Wooden Boxes

CORPUS CHRISTI, Tex, Sept. 17.—The death list from Sunday's hurricane and tidal wave stood at 197, according to reports early today.

Property damage is estimated at from $10,000,000 to $150,000,000 in the five devastated counties

Bodies have been recovered at the following points.

Corpus Christi 51;
Portland 39;
Arnsas Pass 6;
Rockport 7;
Whitepoint 27;
Rosita and vicinity 30;
Odom and vicinity 9;
Port Arnsas 6;
Taft and vicinity 22;

Bodies of 27 additional dead are reported held at two ranch house in the vicinity but this report had not been confirmed.

Former Mayor Roy Miller, chairman of the relief committee which was organized before the storm was over, estimated the total dead in Corpus Christi and vicinity at about 200.

Work of relief among the 3000 homeless was well under way today. The first relief trains arrived last night and physicians immediately began work among the injured and sick

Refugees were housed in tents and supplied with clothing. Many of them were in a pitiful condition from exposure Soldiers were aiding in relieving unsanitary conditions. They buried bodies of scores of head of live stock which were washed ashore. The city's sewer system was crippled Rains last night hindered the work of repair parties.

Soldiers patrolled the devastated area while laborers brot in from cotton fields cleared away debris

Authorities buried some of the dead today, photographing dead that had not been identified and saving clothing to aid in identification The temporary morgue in the court house was crowded with frantic relatives endeavoring to identify missing members of the family.

In the Arnsas Pass vicinity the bay was covered with a thick layer of black oil from destroyed tanks.

The oil also covered many bodies washed ashore and rendered them almost unrecognizable In many cases it was impossible to determine even the race of the victims, so badly mutilated were the bodies

Nearly all the dead living in the towns where the bodies were recovered were recognized The tourists were generally in hotels on the bluffs and escaped injury.

The southern section of the city, protected by a high bluff was only slightly damaged. Nearly all the city's undertaking establishments were destroyed and coffins washed away Bodies were buried in wooden boxes Undertakers who came from Houston were unable to care for them all.

EYE WITNESS DESCRIBES STORM THAT SWEPT TEXAN GULF COAST

SAN ANTONIO, Tex, Sept 17—First eye witness description of the gulf storm in Port Arnsas and vicinity was told today by A H. Hertwig, of this city, auditor of the Arnsas Harbor and Terminal and Arnsas dock and channel company

The water began rising early Sunday and reached its height when a great wall rushed over Mustang Island and far inland about 4 o'clock Sunday afternoon, Hertwig said.

Wind continued to increase in velocity all day Sunday and early Monday the hurricane was estimated at 100 miles an hour.

Indescribable confusion prevailed Oil tanks were swept away railway tracks and stations disappeared in the floods, baled cotton awaiting loading on ships was lost

Loss of oil companies, railways and business in the Arnsas Pass and Port Arnsas vicinity will be $1,000,000 Hertwig estimated

SCARCITY OF DOCTORS MAY SOON BE FELT

That a scarcity of doctors, in the course of a few years, will prevail in this county as well as over the entire country is the belief of Coshocton doctors

The scarcity will be especially felt in farming districts, physicians say and point to the fact that there are no longer as many country doctors in the surrounding villages as formerly

"Young men," one doctor explained "are discouraged from the study of medicine by the numerous safeguards that surround the profession The days when a young man could work his way thru medical college are virtually ended and the situation has resolved itself into a state in which only the son of a rich man can be a doctor. This is a deplorable fact and exceedingly unfortunate for posterity inasmuch as talent for the profession does not always obtain among the wealthy.

"Another reason," he continued, "may be found in the fact that in this day of big business and great opportunity young men are inclined to view with disfavor 'lean' years that precede financial success in the profession. Indeed ,many are enticed away even in their later college days by lucrative offers in business affairs The situation may reach an alarming stage in a few years and may call for government action"

PAUL MILLESS BURIED

Funeral services for Paul Milless, 18, formerly of Spring Mountain, whose death occurred in Newark, were held at Spring Mountain Tuesday afternoon. Burial was made there.

The body was brot to this city on Tuesday and removed to Spring Mountain for burial. Death occurred Sunday.

A number of surviving relatives reside in the Spring Mountain vicinity.

WOKING, ENG—Fined $5 for using obscene language, Charles Webb, handed up an additional $5—"an extra one for luck." The second $5 was placed in the poor box.

TRIAL OF DAMAGE CASE IS STARTED

Trial of the case of McClellan Waggoner against Howard Meek was started in common pleas court Wednesday morning before Judge Glenn and a jury Waggoner brot suit for $1025 damages for injuries sustained when he was struck by Meek's automobile.

After the jury was impanelled, the case was settled and dismissed.

Waggoner, who resides in Coshocton-co, was hauling logs on a sled between West Lafayette and Newcomerstown Meek was driving an automobile in the same direction Waggoner claimed that Meek had driven his Ford car only a few times and was not competent to handle it Waggoner alleged that he was in bed for 10 days after the accident and was permanently injured, the machine having passed over his left leg and foot. He says that he incurred $25 medical expense. Samuel Robinson, Newcomerstown, was attorney for the plaintiff. The defendant was not in court when the trial was started but was represented by Attorney T. H. Wheeler.

An important meeting of Nellie grange will be held Friday evening in the grange hall.

DAMAGE SUIT ECHO OF AUTO ACCIDENT

Florence Shrigley, who is employed as clerk by the Coshocton Glass Co, has commenced suit against W K. Wobbecke, asking $200 as damages to Miss Shrigley's automobile, which she alleges was struck by the defendant's automobile August 21, 1919, on the national pike between Zanesville and Newark She charges that Wobbecke, who was driving in the opposite direction, was guilty of negligence in allowing his auto to collide with hers Pomerene & Pomerene are attorneys for the plaintiff.

Jurors Excused Until Next Monday

Following the settlement of the Waggoner-Meek case in common pleas court Wednesday, the petit jurors were excused until next Monday when the case of Samuel Kindelberger against T. J. Norman is set for trial The case of John Wyland against Howard Huff, set for Wednesday, was settled.

In the Kindelberger Norman case the plaintiff, who resides in Ohio-co, W. Va., asks $329 damages, alleging that Norman on Sept. 3, 1917 drove an automobile dump truck into the plaintiff's Overland auto at a point between Uhrichsville and New Philadelphia

UPPER SANDUSKY—Stoll Casket Co. of this city delivered casket by airplane to Hess and Markett, Marion, Ohio, undertakers. Claim it is first casket to be delivered by air in Ohio,

NEWSPAPER ARCHIVE®

THE COSHOCTON TRIBUNE
And Times-Age.

Entered as second class mail matter at the postoffice at Coshocton, Ohio, under the Act of March 3, 1879 Published evenings and Sunday morning by The Tribune Co.

SUBSCRIPTION RATES

One week by carrier	15c
One week by mail	10c
(Single week by mail	15c)
One year by mail	$4.00

All mail subscriptions payable in advance and paper stops on expiration this is to comply with Postoffice ruling and there will be no deviation therefrom.

WILL AMERICA BE LAST?

For a century it has been the boast of America that her men are the most chivalrous in the world. It is now squarely up to our men to prove that this boast is true.

Italy is the latest nation to challenge our claim to superiority in this respect. Only recently that nation's highest legislative body has granted women full suffrage rights and the act is simply in accord with similar advanced action thruout Europe. To many thinking Americans Italy's enlightened move only adds another drop to America's cup of humiliation.

Long before Italian men hoped to participate in the affairs of government the women of America were agitating the question of equal rights at the ballot box For seventy-five years they have struggled valiantly, but without making the gains such a cause deserved. True, there has been progress all along in the right direction, but for America and for a cause so basically democratic our progress has been aggravatingly slow.

For the past quarter of a century woman's suffrage has made much more rapid progress in Europe than it has in the United States Italy's recent action has only emphasized our remissness in this great act of justice and equality.

While nation after nation in Western Europe has come clean on this vital issue, it has been the lot of our women to see congress haggle thru term after term, and this in a country that has pretended to lead the world in advanced thot and in the realization of honest and sincere manifestations of political liberty!

Even with the suffrage amendment at last put thru congress, some of our backward states are still aligning themselves with Turkey, Bulgaria and the decaying despotisms of Central Asia Only a few days before the enlightened action of the Italian government Virginia and Alabama, thru the rejection of the federal amendment turned their faces on the future and hurled back to the days of slavery and witchcraft!

Must American women be the last of their sex, in any land that pretends to be forward-looking, to receive without stint from their men this great democratic right? Shame upon the men of America if this be true.

ENGLAND'S AFTERMATH OF VICTORY.

The prospect which the war leaves every contending nation has two sides, a dark and a hopeful side. With us the brighter prospect far outshines the darker. With England it is otherwise

At present, just as there are two Americas, two Italys and two Russias, so there are two Englands. The one is the ravenous empire of the opposition to the league of nations. It is a handy bugbear for oratorical senators to set up in the land as a warning to our national hopes. The other is that imperilled small nation whose plight has recently been so powerfully depicted by Lloyd George in his speech before the house of commons.

Imperially considered, England has greatly profited by the war She has taken Egypt, which was in her power already; she has taken the German islands in the Pacific south of the equator; she has taken Persia, over which she has had joint control with Russia for some years back; she has control in the Mesopotamia Valley; she has a protectorate in Palestine, she has made gains in Africa; she is allowed to spend her money and her soldiers in safeguarding the Armenians; in every quarter of the world she has new "dominion over palm and pine."

But the premier did not dwell on these points. The question that concerned him was how the little country which was the source of all this power could contrive to survive, or whether it could survive. The greatest empire is in danger of going bankrupt. The citizens of the most influential government are apparently unable to prevent their own standards of living from being lowered.

England is not producing as much as she consumes. Of late she has not exported as much, by four billion dollars, as she has imported. If this condition lasts the result will be bankruptcy, exactly as an excess of expense over income leads to the same result with a corner grocer. Such devices as "pegging" the rate of exchange are useless, and Lloyd George has decided to abandon them in the hope that the resultant revelations of the real decline in the national credit will awaken the nation to the deadly seriousness of its situation.

Like all manufacturing countries, England is vulnerable at every port and on every sea. She must secure an abundant inward flow of raw materials and an equally steady outward flow of finished materials. This economic systole and diastole is life to her. Realization of this fact may help us to understand the significance of the league of nations as viewed in England. England must either remain the greatest sea power on earth, insuring to herself by force the free use of the oceans, or she must share in a mutual enterprise which will afford the same protection. Otherwise she will die.

England has her reactionaries. It is a pity that so many Americans think so exclusively of her reactionaries that they never consider the anxious mass of common people, whose means of life are now threatened, who are the actual England.

VANITY

I am dyeing, comrades, dyeing, for my whiskers show up gray, the effect is rather trying, so I'd stain them dappled gray. Oh, life's little day is ending, and the evensong is sung, and I spend my time pretending, vainly, too, that I am young. I wear raiment brave and gaudy, and deny I have the gout; but the hinges in my body are as rusty as get out; at the least exertion tiring, I must seek the nearest chair, and my sparkplugs all miss firing every time I'd climb a stair But I'm evermore pretending that I'm just a three year-old; all my waking hours I'm spending proving I'm as good as gold. My old eyes are rather rheumy, and my teeth are celluloid, but I won't admit I'm gloomy ,or that life's an aching void. I chirp on, like Alfred's river, telling folks how good I feel, though I have a musty liver, and rheumatics in my heel. It is vanity, dodgast it, and perhaps that's an offense, and you say I should be past it, should be gifted with more sense. You denounce my empty fooling, saying I'm a fake, indeed; would you rather have me drooling like a dotard gone to seed?

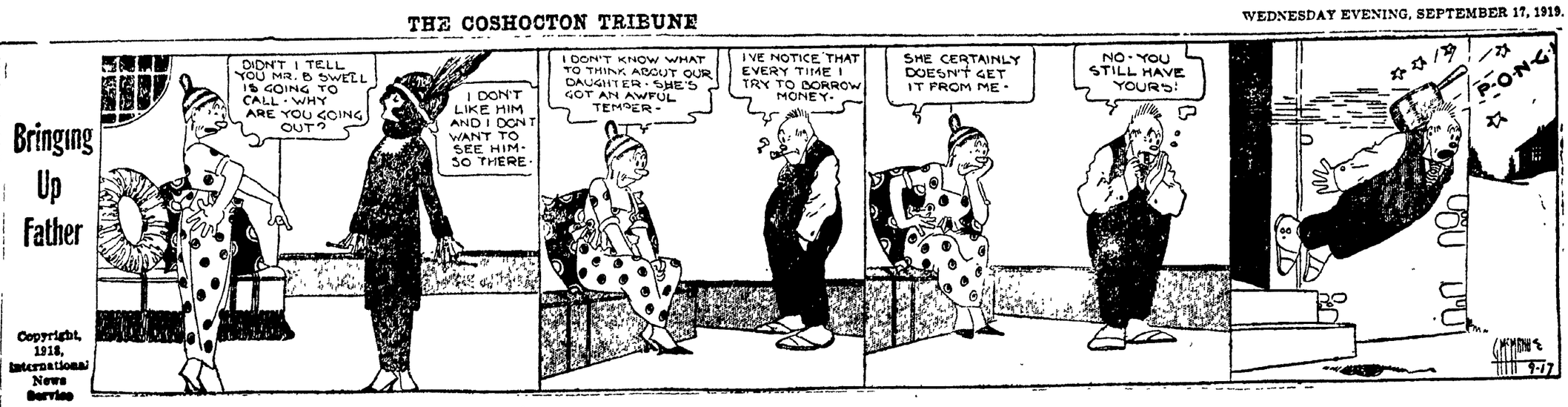

Copyright, 1919, International News Service

More Truth Than Poetry
By James J. Montague

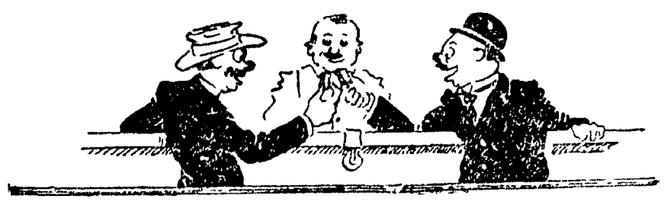

Jags in Boxes

Chemists have developed an intoxicating tablet which cannot be reached by the ban on alcoholic liquors.—*News Item.*

Though dark the erstwhile brilliant bar, where schooners used to glide
And where one built the tippled tilt, the totter and the tide,—
Though flows no more the flowing bowl, the rum-hound still may use
Instead of cocktails, slings and flips, the new non-fluid booze.
Hereafter he can take aboard, what time his spirits lag
An unarrested, drink divested, pre-digested jag!

Though brewers weep, their worms have turned; distillers can't distill,
But still a bat can be compressed in one anhydrous pill—
A pill, which, placed upon the tongue, will conjure from the air
Two lampposts on the avenue, when only one is there.
No sizzing siphon need supply carbonic on the side,
One merely gulps a time or two, and gets a tabloid tide.

Were Omar writing recipes for joyous living now,
He'd specify a "box of pills, a loaf and bread and thou,"
And that anonymous old Greek, whose verses lived so long,
Would pen a brief but telling line on "capsules, skirts and song."
While Villon, were he here today, would glory in the thrills
That only epicures can know in eating vintage pills

Ah! roll away the whiskey bar'l, destroy the cask and flagon,
For e'en the dipsomaniac is on the tablet wagon;
The barkeep may stick on the job without a thought of jail
When bon-vivants subscribe for jags, and have them sent by mail,
While underneath the cover of a watch case may be stored
Enough intoxicants to fill a psychopathic ward.

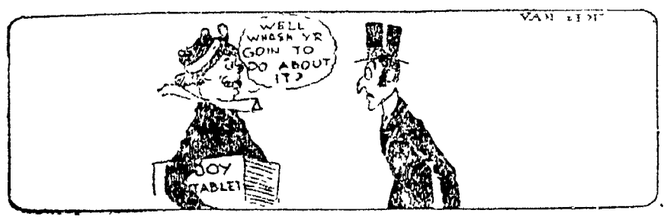

One Point of Concord

The German Generals and Admirals dispute violently about how the war was lost, but they all seem to be fairly well agreed that it WAS lost

They've Got to Have Him

As long as the spot light operator stayed out there was no chance of the actors going back to work

Bound to Come

The time is approaching when Mr Tumulty will be called upon to warm up a few shorter and uglier words

(Copyright 1919 The Bell Syndicate Inc)

"THAT LITTLE GAME" --- ---A Lazy Bird

Facts From The Field Of Science

A recently patented cot for campers using solidified for fuel, folds into the form of and can be carried like a suit case

Though the lift doors of an Illinois factory weigh more than a ton, they are so well balanced they are operated by a hand chain at one side

The annual production of sugar in the Philippines is approaching 1,000,000 pounds and it soon may be the leading export of the islands.

A motorcycle taxicab of English invention carries two persons in an enclosed side car, where they can be protected from inclement weather.

In normal years the spice islands of Zanzibar produce about 90 per cent of the world's supply of cloves, an average crop approximating 16,000,000 pounds.

A tobacco can that carries a roll of paper inside its lid, against which any amount can be torn off to roll a cigarette, has been patented by a Texas inventor.

The British Board of Education will require 30,000 additional women teachers to carry on the continuation schools that are planned for England and Wales.

For storing disk phonograph records an inventor has patented an elongated sheet of metal with slits into which they may be slipped, one over and slightly above another.

For the use of the blind a geographic and industrial atlas of Great Britain has been prepared, consisting of 20 maps in relief and 202 pages of embossed descriptive text.

The handle of a new dust pan can be adjusted at any angle and it is tubular so that an extension rod can be inserted into it to enable a person to use it without bending over.

A Swiss inventor's clock is automatically wound as changes in temperature cause mercury moving in a thermometer tube to raise or lower a rod connected to a saw toothed rack.

Tests made in England of radium as an aid to plant growth have shown that it is most effective when used in the proportion of one seven hundredth of a gram to a ton of soil.

The opening in the top of a new sugar container opens automatically as it is tilted to pour outs its contents and closed as the device is righted to exclude dust and insects.

ABE MARTIN

Th' first arrest fer vapmin' occurred t'day when Miss Poppy Moon wuz arrested fer runnin' down a soft drink drummer. "Now's a dandy time t' git a divorce fer failure t' pervide," said Mrs. Lafe Bud, this mornin".

The Jollier

Straw hats are no longer the proper thing, so we suppose the season for women's furs will soon close

There are no detours in heaven, but few motorists will get there anyway

Senators Johnson, Lodge, etc, like Germany, wanted to ratify the treaty with reservation?

A Pennsy railroad engineer gets more pay than the governor of Texas, but the governor hasn't joined the union.

Now if the profiteers would only go on strike we could all have a square meal

Hi Johnson is giving Woodrow an awful race for the batting honors in the league of nations race

Secretary Glass' announcement that the federal finances are all right leads us to believe the government doesn't buy sustenance supplies where we do.

It's almost a choice between the "public be damned" capitalists and the "public can go to hell" strikers.

If the league of nations is what Senator Lodge says it is the munition makers ought to take the stump for it.

New York Day-By-Day
By O. O. McINTYRE

I have just been.
Up at Newport I have.
And I went to a horse show.
For the first time.
And saw more bow-legged men.
With brittle legs.
In half soled britches.
And invisible mustaches
Than I ever saw before.
And I also saw a dog
That was named Minnie
Wearing a rain coat.
And there was a fellow.
With patent leather hair.
Who had a dog
That wore a bathing suit.
And over at Bailey's beach.
A little bit of shaver.
In a velvet suit.
With silver buckles.
Sat down in the sand.
And a lady with a lorgnette.
Snatched him up quickly.
And the poor kid looked blue.
And I'd like to take him.
To the old pig pen
Across the creek back home.
And let him go barefoot.
And make the mud squirt.
Up between his toes.
And everybody's excited.
About a prince coming.
And they were all catting.
I mean chatting.
About which one.
Would entertain him.
And if it was up to me.
I'd let him stay at a hotel.
Where he could talk.
To red headed bell boys.
And shoot a little craps.
But the poor young feller.
Will have to live.
Like his ancestors.
Sleeping under silken robes.
With gardens all around.
And butlers watching him.
When he uses the wrong fork.
And stepping on carpet.
That gives under the feet.
Like stepping on a cat.
And, O yes! The only horse.
That had a tail.
At the horse show.
Was one driven.
By a hostler.

QUO VADIS?

NEWSPAPER ARCHIVE® NEWSPAPER ARCHIVE®

ITALY ACTS TO END D'ANNUNZIO COUP IN FIUME

ROME, Sept. 16—The government's first move toward the suppression of Gabriele D'Annunzio's adventure in Fiume will be directed by General Badaglio, deputy chief of staff An official statement announced today that immediately upon his arrival in Fiume he would issue a proclomation inviting D'Annunzio's followers to return to their regiments.

D'Annunzio's forces totaled six hundred it was stated today, most of whom automatically followed their officers because they were told the government approved the Fiume coup.

Government officials said today that several of the poet's followers were returning to their camps

Reports received by the government today said that in an effort to excite public feeling, the agitators at Fiume had circulated leaflets declaring the Nitti cabinet had resigned.

British and French troops have embarked from Fiume The French contingent has returned to its base.

BIRTH NOTE

Born to Mr and Mrs Chester Harris, of Canton, on Saturday a baby boy who has been named Harry Eugene.

Mr. and Mrs Harris were former residents of this city.

BOWLING GREEN—One exhibitor has abandoned fancy chicks, he exhibited at Wood County here last week Fair directors are feeding them and will sell to highest bidder if owner doesn't show up soon

I'm glad I came, dear Mrs Frame,
My gratitude you've won,
Your coffee, dear, was fine and clear,
I'll now use Golden Sun.

Golden Sun Coffee

There is nothing builds up a town like community spirit. If you deal with your grocer your money is kept at home, and everybody is better off. And you get better goods and better treatment when you buy at home.

The Woolson Spice Co. Toledo, Ohio

Buy Coffee of Your Grocer Only

Farm Implements

Come in and see our new Weber Wagons before you buy, and you will have no other kind.

Type M. Oil Engines on the floor at all times. They can not be beat.

I have an extra good 2nd Plain Drill Hoosier at $30. Also 2 or 3 fertilizers, that will do good work. One Deering Corn Binder that I will guarantee to work, at $40. 1 1-4 in. Gal. Roofing, at $6.00 per sq. If you buy 10 sq. ft. or more, less than 10 sq. ft. $6.25.

I have a nice line Oak Heating Stoves. Look them over before you buy.

Try a No. 8 Corn King Manure Spreader. If it wont do the work, and do it right, I will not ask you to buy it.

Butlers Hdw. Store

COOPERDALE, O.

AFTER EATING PLAY SAFE

It Is a Wise Precaution to Take a Stuart's Dyspepsia Tablet After Eating to Avoid Gas, Sour Risings, Heaviness, and the Lazy, Logy Feeling So Apt to Follow.

The range of food is so great, its preparation varies so widely that few

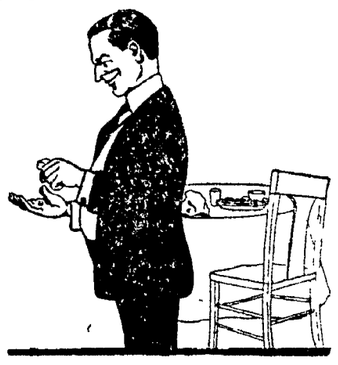

"Now Its Back to Work and No Chance for Indigestion with These Stuart's Dyspepsia Tablets."

stomachs are strong enough to grapple with all conditions of restaurants, hotels, clubs ,depots and banquets. The safe plan is to be provided with Stuart's Dyspepsia Tablets, that you may eat rich and palatable food served or selected and not be troubled with gas, sour risings or such forms of indigestion These tablets digest food, they assist the stomach secretions and for this reason people who travel away from home and must eat as it is served may play safe by taking one or two Stuart's Dyspepsia Tablets after each meal

You can get these tablets in any drug store anywhere in the United States or Canada, which shows in what general favor they are among those who have learned how to enjoy their meals

MINERS STILL WRANGLE OVER CREDENTIALS

CLEVELAND, O., Sept 16—The regular program of business was still side tracked today while heated debate on the contested delegates from Illinois was resumed by the United Mine Workers of America convention here John L Lewis ,acting president, said he hoped the squabble, which reached greater intensity than he had anticipated, would be smoothed over before the end of the day

Charges of Red activities in the ranks of the mine workers, made by Frank Farrington, president of the Illinois district, were still maintained today He expressed fear for the safety of the mine workers' organization, due to the alleged inroads of Red agitators. In this connection delegates foresaw another hard struggle with the introduction of the resolution calling for drastic penalties for any member of the organization who affiliated himself in any way with any radical movement, "anti government in nature"

Practically all the 2,000 delegates marched in a body to St John's Cathedral this morning to attend memorial services for the late John Mitchell, former president of the organization.

LONDON—"Profiteering," laughed Horsham councillors when it was announced that the municipal water works had made a net profit of three cents on the half year.

BLUFFTON—Annual convention of eighth district Daughters of Rebekah will be held here on October 8.

BELLEVUE—Police unable to recover $40 in currency which youth admit stealing from garage. Money was secreted in rat hole—and disappeared.

COLUMBUS LADY HAD PARASITE IN STOMACH

Startling Experience of Popular Ohio Matron With the New Herbal Stomach Medicine, Plant Juice.

One of the most interesting statements recently given to The Plant Juice Man, who has his deadquarters at the Mykrantz Pharmacy, is that of Mrs. Mack Moore, who resides at No 720 17th Avenue, Columbus, Ohio, and has a large circle of friends in this city who will be glad to learn of her recovery to health She stated:

"I have been troubled with my stomach for over ten years and had a terrible gnawing in my stomach. I was always hungry and it seemed as if I could never get enough to eat. When my stomach was empty, it felt as if something was eating my insides out. Nothing I ate gave me strength, and I was so nervous and restless I could not sleep at night; my liver and kidneys were out of order and I was so badly constipated that I had to take some laxative all the time, but got no permanent relief. I got weaker, and lost weight steadily until I thought possibly I might have a tape worm A friend told me to try Plant Juice and I did so, and to my great surprise, after I had taken half a bottle, began to pass pieces of something In a few days I had passed a parasite about 40 feet in length I have taken in all about four bottles of Plant Juice and intend to stick to it, until I am entirely cured I have the greatest faith in Plant Juice. I am feeling stronger and better every day; am not constipated sleep well at night and cannot praise Plant Juice too highly for what it has done for me."

Plant Juice is sold in Coshocton at the Page & Loreas Drug Store.

WE SELL IT FOR LESS

Minces Under Selling Store

STYLE SHOW

Our Own Merchandise

GOOD MUSIC — USEFUL SOUVENIRS — A STYLE SHOW OF OUR OWN MERCHANDISE ONLY, FROM HEAD TO FOOT.

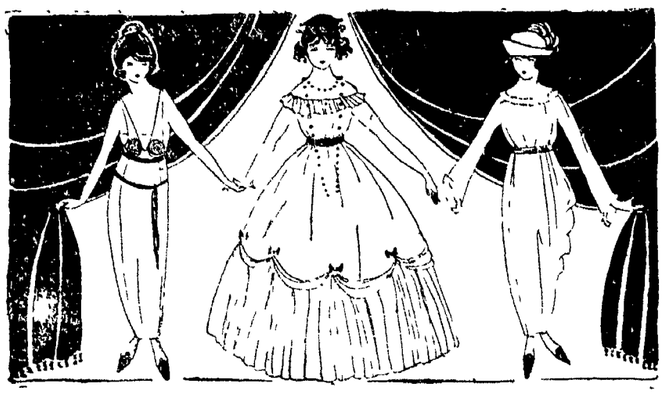

Everybody Envited

MEN, WOMEN AND CHILDREN — YOU ARE ALL INVITED—FROM 7 P. M. TO 10 P. M. SOUVENIRS TO LADIES AND GENTLEMEN ONLY. COME!

Don't Fail to Attend Our Grand Fall Opening and Style Show Thurs. 7 p. m. Useful Souvenirs, Good Music

You Are Welcome—Come

WE ARE IN OUR NEW ADDITION. COME AND SEE COSHOCTON'S BUSIEST AND BEST STORE FOR MEN, WOMEN AND CHILDREN.

FOUR THOUSAND SQUARE FEET OF FLOOR SPACE, ALMOST EXCLUSIVELY GIVEN OVER TO OUR READY-TO-WEAR DEPARTMENT. COME AND PAY US A VISIT.

MOST FOR YOUR MONEY, OR YOUR MONEY BACK.

Minces Under Selling Store

WE SELL IT FOR LESS

MOST FOR YOUR MONEY, OR YOUR MONEY BACK.

PARK HOTEL BUILDING — COSHOCTON'S ONLY UNDERSELLING STORE. — COSHOCTON, OHIO

COLUMBUS MEN WIRE HARDING TO HELP PACT

COLUMBUS ,O., Sept. 16.—Eighteen prominent Columbus Republicans have joined in sending a telegram to Senator Harding asking him to support the league of nations treaty. In the number are Dr. D. O. Thompson, President of Ohio State University; Foster Copeland, President of the City national bank; former Secretary of State Daniel J. Ryan; E O. Randall, reporter of the Supreme Court; A. I. Vorys and Henry C. Williams, former Taft leaders in Ohio, Judge Pugh, Hugh Huntington, former Republican congressional nominee; Fred Croxton, food administrator during the war, and W F Burdell, John P McCune, Z. L White, John M. Taylor, George L Spahr, J E Dutler, M. B Evans, Joseph A Leighton, O A Miller, all business or professional men

"We hope" says their telegram, in concluding, "the Republican party will not be made to appear, as antagonizing or embarassing this movement, so important to mankind"

Father John's MEDICINE

In use 60 YEARS for COLDS and COUGHS

No Alcohol or Dangerous Drugs

Boy Scouts to Get Jobs for Doughboys

NEW YORK, Sept 17 - Nationwide machinery of the Boy Scout organization will be set in motion to get back jobs for returned doughboys, according to an announcement from Scout headquarters

The leaders in the organization are pledging the 400,000 Scouts to help their older brothers in the army win back their jobs

A Legion of Honor of American Employers is suggested by Col Arthur Woods, assistant to the secretary of war with a citation to commend employers who care for returned fighters without jobs

LIMA Gramm Bernstein Truck Co. announces its purchase of land in Chicago for erection of branch sales room and garage to cost $225,000.

LIGHTNING BOLT WRECKED GERMAN STATUE WHILE HUNS RETREATED

STRASBURG, Sept 17 -It has become known only recently, that the huge statue of Germania, which stands in the public square here commemorating the victory of the Prussians in 1870 and the foundation of the Empire of the Hohenzollerns was shattered by lightning in August, 1918, when the allied armies were driving the Germans before them all along the western front. The stroke of lightning now regarded as symbolic of the approaching fate of the German armies caused consternation among the superstitious Germans and their authorities here decreed that absolute silence be kept regarding it. No one was allowed to see the monument thereafter except workmen who were at once employed to repair it.

The lightning struck the sword which "Germania" brandishes toward heaven The Imperial Eagle was damaged and the angel of war, which stands at the foot of the statue was wrecked. Despite the repairs, traces of the effect of the thunderbolt still are visible.

"Beauty is Only Skin Deep"

but a beautiful skin is possible only when the liver and kidneys are active, and the bowels functionate properly. The secret of beauty as well as of health is to maintain perfect digestion and elimination.

BEECHAM'S PILLS

help to preserve beauty and maintain health, because they influence liver, kidneys, skin and stomach to functionate in harmony and efficiently.

Sold by druggists throughout the world. In boxes, 10c., 25c.

NEWSPAPER ARCHIVE®

6th St. THEATRE TONIGHT

THE BEST UNDER THE SUN

J. A. COBURN'S MINSTRELS

Headed by CHARLEY GANO, King of Black Face Comedy.

EDW. CLIFFORD, Minstrelseys Premier Baritone.

THE GREAT DENTON | UNIVERSITY QUARTETTE

SIX BIG MINSTREL VAUDEVILLE ACTS.

SEATS ON SALE TUESDAY.

PRICES ..... 25c, 50c, 75c and 1.00

Yellow Buss will leave Theatre after show for West Lafayette.

BASEBALL

NATIONAL
How They Stand.

Clubs	W.	L.	Pct.
Cincinnati	92	41	692
New York	80	49	621
Chicago	70	60	538
Pittsburg	68	64	515
Brooklyn	63	68	481
Boston	52	76	407
St Louis	50	78	391
Philadelphia	45	84	349

Today's Schedule.

Boston at St Louis
Brooklyn at Pittsburg
No other games scheduled

Yesterday's Results.

Cincinnati 4; New York 3
Chicago 7, Philadelphia 2
Pittsburg 4, Brooklyn 3
Boston 8, St Louis 4
St Louis 3, Boston 2

How They Stand.
AMERICAN

Clubs	W.	L.	Pct.
Chicago	84	45	651
Cleveland	77	52	597
Detroit	73	56	566
New York	70	56	556
St Louis	64	66	492
Boston	62	64	492
Washington	51	80	389
Philadelphia	34	96	.262

Today's Schedule.

Cleveland at Philadelphia
Detroit at Boston
Chicago at New York
St Louis at Washington

Yesterday's Results.

Cleveland 8, Philadelphia 2.
Cleveland 12, Philadelphia 8
Washington 5 St Louis 2
Other games postponed—rain.

AMERICAN ASSOCIATION
How They Stand

Clubs	W.	L.	Pct.
St Paul	86	54	614
Kansas City	78	59	569
Indianapolis	77	62	554
Louisville	74	66	529
Columbus	66	72	478
Minneapolis	66	73	475
Toledo	55	85	393
Milwaukee	55	86	390

Today's Schedule.

Columbus at Minneapolis
Toledo at Milwaukee
Indianapolis at St Paul
Louisville at Kansas City

Yesterday's Results.

No games scheduled

CITY INDUSTRIAL LEAGUE

Clubs	W	L.	Pct.
Lime	4	1	800
Clow Co	5	2	714
Glass Co	5	2	714
Pope Gosser	5	2	714
Hunt Crawford	4	3	571
Beach Co		4	429
Rubber	2	3	400
Art Leather	2	4	333
Glove Co	1	5	167

American Art 0 5 000

Week's Schedule

Wednesday—Art Leather Tribune.
Thursday—Glass Rubber
Friday—Hunt Crawford Clow

Monday's Results—Postponed Game

Pope Gosser 8, Beach 3

Yesterday's Results

Am Art Pope Gosser—postponed.

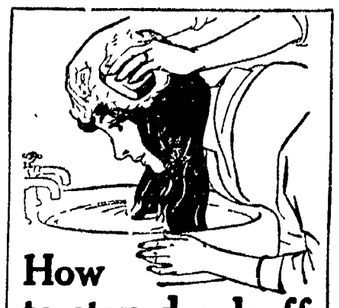

How to stop dandruff and loss of hair with Resinol

Here is a simple, inexpensive treatment that will almost always stop dandruff and scalp itching, and keep the hair thick, live and lustrous

At night, spread the hair apart and rub a little Resinol Ointment into the scalp gently, with the tip of the finger. Repeat this until the whole scalp has been treated. Next morning, shampoo thoroughly with Resinol Soap and hot water. Work the creamy Resinol lather well into the the scalp. Rinse with a gradually cooler water, the last water being cold.

Resinol Soap and Resinol Ointment easily heal eczema and similar skin eruptions. Sold by all druggists.

REPORT OF CONDITION OF THE

Peoples Banking Company

AT COSHOCTON, IN THE STATE OF OHIO, AT THE CLOSE OF BUSINESS ON SEPT 12TH., 1919.

RESOURCES.

Loans on Real Estate		$132,666 35
Loans on Collateral		92,371 39
Other Loans and Discounts		304,317 08
U. S Bonds and Securities not included in Reserve		11,963 00
State, County and Municipal Bonds not included in Reserve		20,260 00
Other Bonds and Securities		40,425 00
Furniture and Fixtures ...		3,000 00
Other Real Estate		5,000 00
Cash Items		15 25
Due from Reserve Banks .	$ 12,008 94	
Exchanges for clearing ..	12,725 59	
Cash in Vault	30,201 79	54,936 32
TOTAL		$664,954 39

LIABILITIES.

Capital Stock paid in ...		$ 65,800 00
Surplus Fund		25,000.00
Undivided Profits less expenses, interest and taxes paid		20,885.76
Individual Deposits subject to check	$296,821.31	
Cashier's Checks	100 00	
Due to Banks and Bankers	7,774 40	
Dividends Unpaid	8 00	
Time Certificates of Deposit	105,231 99	
Savings Deposits	131,332 93	541,268.63
Money Borrowed		12,000.00
TOTAL		$664,954 39

STATE OF OHIO, COUNTY OF COSHOCTON, ss.

Subscribed and sworn to before me this 16th day of Sept, 1919

WILLIAM S MERRELL, Notary Public.

I, R H Mills, Cashier of the above named Peoples Banking Company, do solemnly swear that the above statement is true to the best of my knowledge and belief

R. H. MILLS, Cashier.

OH! FOR RELIEF FROM FLAMING SKIN DISEASES

Terrifying Itching Causes Continuous Torture.

Do you sometimes feel like you will scream if you do not get relief from the tormenting and terrifying itching and irritating burning that makes you feel like your very skin is ablaze?

Possibly your disorder has not yet reached the torturing stage, but there are thousands of victims of skin diseases that know too well the almost unendurable pain that comes from eruptions, irritations, pimples boils, ulcers, eczema, psoriasis, carbuncles and the numerous other forms of torment that attack the delicate tissues of the skin

The only proper method of treatment for any disease is a remedy that will reach its source that will remove its cause, and not simply palliate its symptoms Many forms of skin ailment come from a colony of millions upon millions of tiny disease germs that infest the blood Naturally, then these germs must be eradicated from the blood before a cure can be expected

You know well enough that you cannot reach the blood by applying lotions ointments, salves, washes and other local applications to the surface of the skin So when you use such treatment for your tormenting skin diseases, the most you can expect is a temporary discontinuance of the pain, which promptly returns, and keeps you constantly applying the local remedies, making no progress whatever toward permanently ridding yourself of the disease

Why longer continue such makeshift treatment? Go today to your drug store and get a bottle of S S S the reliable blood purifier, and begin a treatment that will prove satisfactory, as it has to thousands of others who were afflicted just as you have been S S S has been used for more than fifty years so that you are not experimenting when you take it It will counteract the germ that is in the skin and its tonic properties will build up the general health

Don't continue to suffer but begin taking S S S today and write our head physician who will give you full instructions about your own case Address Medical Director 104 Swift Laboratory Atlanta, Ga

Try an Ad in the classified colume of The Tribune.

HEARTBURN
Caused by
Acid-Stomach

That bitter heartburn belching food-repeating indigestion bloat after eating—all are caused by acid stomach But they are only first symptoms—danger signals to warn you of awful troubles if not stopped Headache biliousness rheumatism sciatica that tired listless feeling lack of energy dizziness insomnia even cancer and scores of other ailments and many other ailments are traceable to ACID STOMACH

Thousands—yes, millions—of people who ought to be well and strong are mere weaklings because of acid stomach They really starve in the midst of plenty because they do not get enough strength and vitality from the food they eat

Take EATONIC and give your stomach a chance to do its work right Make it strong cool sweet and comfortable EATONIC brings quick relief for heartburn belching indigestion and other stomach miseries Improves digestion—helps you get full strength from your food Thousands say EATONIC is the most wonderful stomach remedy in the world Brought them relief when everything else failed

Our best testimonial is what EATONIC will do for you So get a big 50c box of EATONIC today from your druggist use it five days—if you're not pleased return it and get your money back

EATONIC
FOR POOR ACID-STOMACH

New System

Grape Nuts, box	13c
Post Toasties, box	13c
Puffed Rice, box	13c
Puffed Wheat, box	13c
Scrap Tobacco, 3 pkgs. for ...	25c
Seeded Raisins, box N ..	15c
Golden Age Macaroni, 3 pkgs. for	20c

POSTAL WAGES COMPLAINED OF IN TELEGRAMS

COLUMBUS, O, Sept 16—That the low wage situation is rapidly becoming a critical one as it affects postal employes is shown by 100 telegrams sent Senator Harding by local postal employes yesterday

Similar telegrams have been sent to Senator Pomerene and other Washington officials by the men who are determined to keep up the campaign for some increase Harding indicated he would get into the matter according to Washington advices "Employes of the Columbus postoffice obviously have a good case," he said

Ninety resignations from the force of postal employes at the Dayton postoffice during the last year are due to low wages, according to a telegram sent to Pomerene by Forrest L May, postmaster, at Dayton

Pomerene is inquiring of Ohio postmasters regarding wages paid postal employes.

SEE THE DISPLAY OF NEW

Fall Footwear

AT

CARTON'S

"None But Good Shoes"

Col-Pac Canners

Canning with the hard work left out. Conserve the food, reduce the cost of living. Save yourself work.

SPECIAL PRICE—

$3.50

The Central Hdw.

"The Busy Store."
Sixth and Main-Sts.

Sixteen Years

of study and experience qualifies us in the real art of "DRY CLEANING CLOTHES."

Let us show you what can be done with that old Suit. We will put new life into it.

Our reputation stands back of every piece of work we do. Phone us No 95.

Our solicitor will call at your home

The Eureka Laundry Co.

J. W. CASSINGHAM, President.
GEORGE W. CASSINGHAM, Vice Pres.
C. H. MAGRUDER, Cashier

The High Cost of Living

is of less concern to those who have formed systematic habits of saving. The principle of Saving consists in spending less than your salary, and in the systematic deposit of a specific sum of money in the bank immediately after each pay day.

This is the proper place for your Savings Account.

The Commercial National Bank

WALTER J. BIEBER, Teller.
C. R. SPECKMAN, Ass't Cashier.
RUDOLPH EHRICH, Ass't Cashier.

Has Coshocton One Salesman Like This?

A man who first of all has real selling ability a man who is honest clean ambitious and has energy to burn No other kind of man can handle this opportunity, so no other kind need apply For the right man there is an opening in our selling organization that is just as big as he is and one that will last just as long as he does If you are the man we want you will know it quickly Write immediately to Cleveland Manufacturer care of this paper telling sales experience, age married or single and whatever else you think we should know Representative will call to see you

Women's Fall Shoes

Black, Brown and Grey High Tops, Black Kid Lace, Military and Louis Heels, new drawn toes—

$7, $8, $9, $10 AND $12

Brown Kid and Cordo Calf, handsome dark shade, Military and Louis heels, Long toes, nifty patterns—

$7, $8, $9, $10 AND $12

Brendel Bros.

"Fitters of Feet"
Fourth and Main-Sts.

Mr. Farm Buyer

$5,000 LESS THAN VALUE, BUYS THIS FARM, THIS BEAUTIFUL 250 ACRE FARM, LOCATED ONLY 4 MILES FROM FINE TOWN. WONDERFUL BARGAIN.

HOUSE NO. 1 IS A FINE, NEW 7 ROOM HOUSE, SEMI-BUNGALOW, HOT WATER HEATING SYSTEM, BATH, TOILET AND COMPLETE WATER SYSTEM, A REAL CITY HOME.

HOUSE NO. 2 IS AN 8 ROOM HOUSE IN VERY GOOD CONDITION, HAS ELECTRIC LIGHTS.

BARN NO. 1 IS THE BEST MODERN DAIRY BARN IN THIS SECTION, 108 FEET LONG, COMPLETE WITH ELECTRIC LIGHTS.

BARN NO. 2 IS A VERY FINE HORSE BARN, ALSO NEW WAGON SHED, CORN CRIB AND HEN HOUSE, ALSO 2 SILOS.

THIS FARM LAYS LEVEL, HAS 7 MILES OF TILE AND IS A BIG PRODUCING FARM, RAISES FINE CORN, HAY, WHEAT AND OATS. THIS FARM WILL GROW DOLLARS FOR YOU IF YOU WILL WORK.

SPECIAL PRICE $90.00 PER ACRE, EXTRA GOOD TERMS.

THIS IS AN OPPORTUNITY OF A LIFE TIME. THIS FARM IS GUARANTEED TO BE JUST AS ADVERTISED AND YOUR EXPENSES WILL BE PAID IN COMING TO SEE IT. REMEMBER, THIS IS NICE LEVEL LAND.

55 ACRES AT ONLY $5000.00. A GREAT PRODUCING FARM, GOOD BUILDINGS.

50 ACRES AT ONLY $4500.00. A DANDY. GOOD TERMS.

121 ACRES AT $90.00. A BIG BARGAIN WITH GOOD BUILDINGS.

100 ACRES AT $65.00. A BIG BARGAIN, GOOD BUILDINGS, GOOD LAND. THE BEST FARM IN THE COUNTY AT THIS PRICE.

BUY MEDINA COUNTY FARM LAND AND YOU WILL MAKE MONEY FASTER THAN YOU EVER MADE IT BEFORE. YOUR OPPORTUNITY IS HERE. MEDINA COUNTY FARMS LAY FINE AND RAISE BIG CROPS OF WHEAT, CORN, OATS, HAY AND POTATOES. DO NOT TAKE OUR WORD BUT COME AND SEE FOR YOURSELF. OUR FARMS ARE GOING FAST, BETTER COME TODAY.

The Allen-Hartzell-Dibble Co.

WADSWORTH, OHIO. SPENCER, OHIO.

NEWSPAPER ARCHIVE®
NEWSPAPER ARCHIVE®

SIXTH ST. THEATRE

Monday Sept. 22nd ONE NIGHT ONLY

You'll Never Forget It! You Can't Forget It!
The Greatest Show Ever Produced.

Come and Hear Imperial Native Hawaiian Quartette. Especially Engaged for This Production.
See the Most oGrgeous Display of Scenery, Costumes and Electrical Effects Ever Consolidated Into One Production.
Special Prices: 25c, 50c, 75c and $1.00 Plus War Tax.

Society

Call Phone 205.

Dinner Guests.

Mr. and Mrs. O. T. Harrah entertained the following guests at dinner Sunday at their home in Tunnel Hill: Mr. and Mrs. William Neldon, Mr. and Mrs. Scott Wright, Mr. and Mrs. Add Wright, Mr. and Mrs. Daniel McCurdy and daughter, Mr. and Mrs. Ernest Veigel and children and Mr. and Mrs. Forrest Wright and son.

• • • •

King's Herald Meeting.

The King's Heralds, of West Bedford, met Saturday with Miss Helen Watson. Election of officers was held, resulting as follows: president, Hazel Lee; first vice president, Wendell Walker; second vice president, Lucile McCurdy; recording secretary, Derrill Steffee; corresponding secretary Blanche Steffee; treasurer, Noble Walker; mite box secretary, Bessie Clark; agent for junior friend, Everett Moran.

This was the "Harvest Home" meeting. The superintendent conducted the devotionals and readings were given by Miss Emma Hains, Willard Steffee, Noble Walker, Everett Moran and Derrill Steffee. Misses Hazel Lee and Lucile McCurdy gave interesting reports of the district convention recently held at Creston.

Refreshments were served by Mrs. Minnie Watson, assisted by Mrs. Walker and Miss Lee.

The next meeting will be held October 11 with Miss Winifred and Noble Walker.

• • • •

At Speck Home.

Mr. and Mrs. Daniel Speck delightfully entertained with a family dinner Friday evening at their home, Hickory Bend farm, in honor of Mr. and Mrs. Frank Darling and Paul Pitkin, of Tallmadge, Ohio. Covers were laid for Mr. and Mrs. Frank Darling, Mr. Paul Pitkin, Mr. and Mrs. Carl Laughlin and children, Mr. and Mrs. Paul Fisher and children, Mr. and Mrs. Russell Bantum and daughter Mildred, Lester and Burton Speck and the host and hostess.

• • • •

At Kinner Home.

Mr. and Mrs. D. E. Maston and Captain and Mrs. Belmont, of Pittsburg, Pa., spent the week end as the guests of Mr. and Mrs. James Kinner, of Bacon.

Captain Belmont was a member of the French Blue Devil regiment, which assisted in the fourth Liberty loan drive in the United States and Canada.

Mrs. Belmont is making a week's visit with her uncle and aunt, Mr. and Mrs. James Kinner.

• • • •

On Automobile Trip.

Mr. and Mrs. R. Q. Baker and sons Robert and William, 136 north Sixth-st, and M. Q. Baker, 434 Chestnut-st, started Tuesday morning on a 10 days' automobile trip to New York, Baltimore and other eastern cities.

• • • •

At Scott Home.

The following enjoyed a picnic dinner at the home of Miss Belle Scott near Keene Sunday: Mr. and Mrs. William Hahn, Mrs. Maria Leslie, William Burden, Frank Hahn, Mr. and Mrs. Walter Roller and daughter Ethel and Mr. and Mrs. Bert Stockum and son Carl.

• • • •

At Lybarger Home.

Mr. and Mrs. Charles Slaughter and Abner McCoy and daughter Mabel, of Willow Brook, were guests at the home of Mr. and Mrs. E. L. Lybarger in Warsaw Sunday.

• • • •

Home From Zanesville.

Mr. and Mrs. J. F. Albertson, 364 south Tenth-st, have returned home from a few days' visit in Zanesville with Mr. Albertson's cousin, C. Albertson.

• • • •

At Gnadenhutten.

Mr. and Mrs. Quincy Dunlap and children, 1432 East Main-st, spent Sunday as guests at the home of Will Kohls in Gnadenhutten.

• • • •

Missionary Meeting.

The Woman's Foreign Missionary society of West Bedford met Friday at the home of Mrs. Ella Walker and elected the following officers: president, Mrs. W. B. Litten; vice president, Mrs. Belle McCurdy; recording secretary, Mrs. Fred Walker; corresponding secretary, Mrs. W. J. Walker; treasurer, Mrs. W. W. Buxton; mite box secretary, Mrs. Elmer Mizer.

"The Jubilee and Beyond" was the subject for the afternoon. Mrs. Fred Walker and Mrs. H. R. Chalfant gave readings, and Mrs. Belle McCurdy reported the district convention at Creston.

The hostess was assisted in serving refreshments by Mrs. Zella Mowery.

The next meeting will be held at Mrs. Litten's home October 3.

• • • •

Will Entertain Class.

Mrs. S. M. Sawvel, 435 Chestnut-st, will entertain Miss Pauline Weisser's Sunday school class of Grace M. E. church at her home Friday evening at 7:30 o'clock.

• • • •

Leave Thursday

Harold Elliott, 347 north Fourth-st., and William Hunt, 540 Chestnut-st, will leave Thursday morning for Washington, Pa., where they will spend a few days at the Alpha Tau Omega fraternity house. From there they will go to Philadelphia, where Mr. Hunt will enter his second year at the University of Pennsylvania.

Mr. Elliott will attend Swarthmore Preparatory school, at Swarthmore, Pa.

• • • •

Attend Lecture Here

Rev. and Mrs. O. E. Vice and Mr. and Mrs. L. S. Case, of Otsego, attended the lecture by ex-governer J. Frank Hanly, of Indiana, at Grace M. E. church Tuesday evening.

• • • •

Will Visit Here

Thomas Powell will arrive in Coshocton tonight from Washington ,D. C., for a visit with his aunt, Mrs. Benjamin Patterson, 358 north Eighth-st. He has just received his discharge from the army.

Mr. Powell is the son of Mrs. Geo. Zents, of Clark.

• • • •

Visiting Here

Mrs. George C. Layman of Columbus is visiting at the home of Mr. and Mrs. Floyd Holl, 1512 Walnut-st. Mrs. Layman and Mrs. Holl were friends at Ohio Wesleyan university.

• • • •

Will Attend Bible Institute

Mrs. Jessie Miskimen, 416 south Fourth-st, expects to attend the Cleveland Bible Institute this fall and winter. She and her son, Cecil, left Wednesday noon for a week's visit with relatives in Byesville and Lore City, and will go from there to Cleveland.

• • • •

From Los Angeles

Mrs. Mary Graham and her brother William Thompson, of Los Angeles, Calif., are visiting friends in Coshocton-co. They arrived in Coshocton Monday.

• • • •

Home from Cleveland.

Mr. and Mrs. Glen Marshall and children, Marjorie and Marie, 863 Main-st, and Mrs. F. M. Marshall and daughter, Zulu, 709 Main-st, returned home Tuesday evening from a two days' automobile trip to Cleveland.

• • • •

Mr. Shepler Returns

James P. Shepler returned home Tuesday night from Cleveland after attending the annual meeting of the Ohio Association of Teachers of Dancing. He reports that the fox trot, one step, schottische, the old fashioned waltz, the Tickle Toe and the Peace Waltz will be popular dances the coming season and that the one step is gradually being eliminated.

The Ohio association will meet at Cleveland again next February and the National association will meet at Cleveland next summer.

• • • •

Engagement Announced

Announcement is made of the engagement of Miss Edna Miller and Daniel Shaw. While the date of the wedding has not been made public, it is understood that the marriage will be an event of the near future.

Miss Miller is employed in one of the local glove factories. She is quite a talented musician, and is a member of the choir of the United Brethren church. She also takes an active interest in the work of the Young Woman's Christian organization, and is one of its most prominent members. She makes her home with her brother and sister-in-law, Mr. and Mrs. Ernest Miller ,1121 Chestnut-st.

Mr. Shaw's home is near Warsaw. He is rural mail carrier for the Warsaw post office.

Tuesday evening, The Hope Circle class of the United Brethren church gave Miss Miller a delightful surprise party and kitchen shower at her home ,in honor of her approaching marriage. During the evening a delicious lunch was served.

Those present were: Mrs .Emma Rinehart, Mrs. Lucy Brant, Miss Pearl LaPorte, Mrs. Leon Loos, Mrs. William Ross, Mrs. Maude Shrigley, Mrs. E. W. Firman, Mrs. Frank Shaw, Mrs. Frank Krauss, Mrs. D. W. Bassett, Mrs. James Young, Mrs. Maude Maxwell, Mrs. Ethel Bessl, Mrs. Daniel Hudson, Mrs. Jennie Guenther, Miss Elizabeth Leavengood, Mrs. L. J. Hopper, Mrs. Harriet Latham, Mrs. Ivan Loos, Mrs. E. C. Miller, Miss Edna Miller, Ireta Maxine Loos, Forest Hudson, Ruth Gross and Walter Miller.

• • • •

Baby Named.

The baby daughter of Mr. and Mrs. George E. Parrish, of Warsaw, born Monday at the Keenan hospital, has been named Mildred Eileen.

• • • •

Wheeler-McDonald Marriage.

On Wednesday, September 24, the marriage of Miss Estella McDonald, daughter of Mr. and Mrs. Herbert McDonald, formerly of this city, and Walter Wheeler, son of Mr. and Mrs. T. H. Wheeler, 319 north Fourth-st, will be solemnized at the home of the bride's parents in Columbus. Mr. Wheeler attended Ohio State university last year, and expects to continue his studies there this fall.

Both Miss McDonald and Mr. Wheeler are graduates of the Coshocton high school. The former attended business college in Columbus last year, and has a position as a stenographer in an office there.

They are planning to spend their honeymoon at Lancaster.

Married In Steubenville.

Mrs. Blanche McQuiston, 622 Elm-st, and Henry Wilson, of Wilmington, Del., were married Saturday, September 13, in Steubenville. The ceremony was performed by Rev. George W. Ames, pastor of the First Presbyterian church, Steubenville.

Mr. and Mrs. Wilson came to Coshocton Monday evening, and are making their home here. Mr. Wilson is district manager for the Fairview nurseries, Rochester, N. Y.

• • • •

Missionary Meeting.

The mothers' and daughters' meeting of the Woman's Home Missionary society of Grace M. E. church will be held Thursday at the church. Supper will be served at 6:00 o'clock, after which the program will be given.

Mrs. C. E. Waltenbaugh, of Canton, conference secretary of young people's work, will be present and deliver an address.

The senior and junior Queen Esthers of Grace church, and the auxiliary and Queen Esthers of the Roscoe M. E. church will be guests.

• • • •

From Cleveland.

Mrs. Fanny N. Burns and Mrs. Collister Craig, of Cleveland, are visiting at the home of Mr. and Mrs. G. C. Mitchell, 131 Park-av.

• • • •

Read for Profit—Use for Results—Tribune Class Ads.

THURBER & YEO'S

Free Advertising Distribution Will Close This Week.

Any Day Until Saturday This Week You Will Be Given A Full Sized Bottle Of Herb Wonder FREE at Curry's Drug Store, 234 Main-St., Upon the Purchase of a Fifty-Cent Bottle of That "Master of Pain," Thurber's Quick Relief.

Thurber's Quick Relief is a sure, safe "Insurance Policy" against pains. In case of a cold in the lungs or sore throat, rubbed on the chest and throat its effect is like magic. The "flu" may come this winter again. Have a bottle in the house to use the moment the cold grips your throat or lungs. For Rheumatism, Lumbago or Sprains it is truly a "Healing Power."

Until Saturday only each person purchasing a 50c bottle of Quick Relief at the above named drug store, will be given FREE a regular sized bottle of Thurber & Yeo's Herb Wonder, the perfect medicine for Constipation, Indigestion, Liver and Kidney troubles.

Black Tan White OxBlood Brown
No.181 100 Lines Elliott Advertising Service Inc.

CINDERELLA TONIGHT

William Fox Presents the Favorite Film Star

TOM MIX

In a New and Absorbing Photoplay

"The Coming of the Law"

Gentlemen Shave With

Cuticura Soap

The Healthy Up-To-Date Cuticura Way

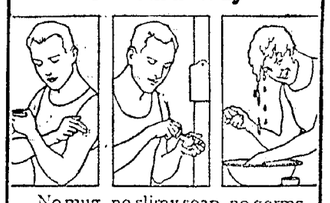

No mug, no slimy soap, no germs, no free alkali, no waste, no irritation even when shaved twice daily. One soap for all uses—shaving, bathing and shampooing. Doubles razor efficiency, not to speak of value in promoting skin purity, skin comfort and skin health due to its delicate, fragrant Cuticura medication. Largest selling skin soap in the world.

Cuticura Toilet Trio

Consisting of Soap, Ointment and Talcum are indispensable adjuncts of the daily toilet in maintaining skin purity and skin health. By bringing these delicately medicated emollients in frequent contact with your skin as in use for all toilet purposes, you keep the skin, scalp, hair and hands clear, sweet and healthy.

The Soap, Ointment and Talcum 25c each everywhere. For sample of each free address postcard: "Cuticura, Dept. 12T, Boston."

Mothers' Advice

The responsibility for a daughter's future largely rests with the mother. The right influence and the information which is of vital interest to the danghter imparted at the proper time has not only saved the life but insured the success of many a beautiful girl. When a girl's thoughts become sluggish with headaches, dizziness, or a disposition to sleep, pains in back or lower limbs and a desire for solitude, her mother should come to her aid and remember that Lydia E. Pinkham's Vegetable Compound, made from native roots and herbs, will at this time prepare the system for the coming change and start this trying period in a young girl's life without pain or irregularities. Thousands of women residing in every part of the United States bear willing testimony to the wonderful virtues of this medicine, and what it has done for their daughters.

Brooklyn, N. Y.—"I cannot praise Lydia E. Pinkham's Vegetable Compound enough for what it has done for my daughter. She was 15 years of age, very sickly and pale and she had to stay home from school most of the time. She suffered agonies from backache and dizziness and was without appetite. For 3 months she was under the doctor's care and got no better, always complaining about her back and side aching so I did not know what to do. I read in the papers about your wonderful medicine so I made up my mind to try it. She has taken five bottles of Lydia E. Pinkham's Vegetable Compound and doesn't complain any more with her back and side aching. She has gained in weight and feels much better. I recommend Lydia E. Pinkham's Vegetable Compound to all mothers and daughters."—Mrs. M. Finorn, 516 Marcy Avenue, Brooklyn, N.Y.

Lydia E. Pinkham's Vegetable Compound

CATARRH

For head or throat catarrh try the vapor treatment—

VICK'S VAPORUB
"YOUR BODYGUARD"—30¢, 60¢, $1.20

COCOANUT OIL MAKES A SPLENDID SHAMPOO

If you want to keep your hair in good condition, be careful what you wash it with.

Most soaps and prepared shampoos contain too much alkali. This dries the scalp, makes the hair brittle, and is very harmful. Just plain mulsified cocoanut oil (which is pure and entirely greaseless), is much better than the most expensive soap or anything else you can use for shampooing, as this can't possibly injure the hair.

Simply moisten your hair with water and rub it in. One or two teaspoonfuls will make an abundance of rich, creamy lather, and cleanses the hair and scalp thoroly. The lather rinses out easily and removes every particle of dust, dirt, dandruff and excessive oil. The hair dries quickly and evenly, and it leaves it fine and silky, bright, fluffy and easy to manage.

You can get mulsified cocoanut oil at most any drug store. It is very cheap, and a few ounces is enough to last everyone in the family for months.

No Boost In Price

but the same wholesome table drink of superior coffee-like flavor that so many thousands now use in place of coffee.

INSTANT POSTUM

Get this delicious, economical family beverage at grocers and let all the family enjoy it.

"There's a Reason"

NewspaperARCHIVE®

Mabel McKinley–Niece of the Late President of the United States–Takes Nuxated Iron for Health and Strength

And Says She Regards It as The Ideal Tonic For All Weak, Run-Down Nervous Women

Dr. George H. Baker, Formerly Physician and Surgeon Monmouth Memorial Hospital of New Jersey, Explains Why Iron Is One of the GREATEST OF ALL STRENGTH BUILDERS

Says: He has found nothing in his experience so effective for helping to make strong, healthy, red-blooded women as Nuxated Iron.

Every woman who wishes to possess health, strength and beauty, should carefully read the statement of Miss McKinley who, after her personal use of Nuxated Iron tells of the results she obtained.

Miss McKinley says: "While I had often heard of Nuxated Iron I must admit that prior to using it myself I had no idea of its remarkable value for building up the health and strength.

"Following the strain imposed by months of the most exacting work singing for the soldiers in the various army encampments, together with my social engagements and charitable pursuits, I found myself in such a weakened, run-down state that I feared a complete collapse.

"It seemed utterly impossible for me to drop everything and go away for a complete rest, but I realized that as my condition was serious I must either do this or find something that would actually rebuild my waning strength and enable me to continue my activities.

"I had always been prejudiced against tonic preparations which, for the most part, I found only acted as a temporary stimulant and usually left one worse off than ever. However, when my own family physician insistently recommended that I give a fair trial to Nuxated Iron, I consented to begin its use, with a result that after a few days the weakness and exhaustion from which I suffered began to be replaced by a feeling of renewed strength and vitality. In less than three weeks' time my whole system was tingling with energy and power and I was overjoyed to find that I was once more in superb physical condition.

"Nuxated Iron has accomplished so much for me that I regard it as the ideal tonic for all weak, run-down women. As a strength, health and blood-builder, I am convinced Nuxated Iron has no equal."

In commenting on Miss McKinley's statement, regarding the efficacy of Nuxated Iron, Dr. Ferdinand King, New York Physician and Medical Author, says: "It is my opinion that in practically nine times out of ten, unstrung nerves and flaming strength and vitality are due to deficiency of iron in the blood. Many a woman who is run-down, nervous and who quickly tires out, suffers from iron deficiency and does not know it. I am convinced that there are thousands of such women who, simply by taking Nuxated Iron, might readily build up their red blood corpuscles, increase their physical energy and get themselves back to vibrant and vigorous health. By enriching the blood and increasing its oxygen carrying power, Nuxated Iron will often transform the flabby flesh, toneless tissues, and pale cheeks of nervous, run-down women into a glow of health, and make them look younger within a surprisingly short time."

Among other physicians asked for an opinion was Dr. George H. Baker, formerly Physician and Surgeon Monmouth Memorial Hospital, New Jersey, who says: "What women need to put roses in their cheeks and the springtime of life into their step is not cosmetics or stimulating drugs but plenty of rich, pure blood. Without it no woman can do credit to herself or to her work. Iron is one of the greatest of all strength and blood-builders, and I have found nothing in my experience so effective for helping to make strong, healthy, red-blooded women as Nuxated Iron."

Miss McKinley has a voice of unusual quality and it was following her work singing for the soldiers that she became weakened and run-down and had recourse to Nuxated Iron. Once more in superb physical condition, Miss McKinley says she is convinced that Nuxated Iron has no equal as a Strength, Health and Blood-Builder.

MANUFACTURERS' NOTE: Nuxated Iron which is recommended by physicians is not a secret remedy but one which is well known to druggists. Unlike the older inorganic iron products, it is easily assimilated does not injure the teeth, make them black, nor upset the stomach. The manufacturers guarantee success and entirely satisfactory results to every purchaser or they will refund your money. It is dispensed in this city by all good druggists.

Sold by Page & Lorenz and Siegrist & Williams drug stores and all other druggsts.

COUNTY NEWS

CLARK

Pliness Schneeberger, who has been attending business college at Akron returned to his home here Tuesday for a short stay.

L. D. Fair has purchased the Walter Uhl property and will occupy it in the near future.

Mrs. Lister Fisher, Misses Mervena Patterson, Blay Lawrence and Adelaide Duncan spent Tuesday evening with Miss Lola Schneeberger and Miss Fern Streeter

S. T. Luke sold a cow Tuesday to C W Karr of Keene, for which he received $180

Mrs. Frank Fair is spending some time with her niece, Mrs. Lloyd Uhl of Millersburg

The ladies of the W H M S of the M. E church met at the home of Mrs W. W Duncan Tuesday evening for the purpose of sewing

S. T. Luke and Ray Daugherty made a business trip to Millersburg the first of the week

Mrs. F T Lowe spent Tuesday with her daughter, Mrs R K Lawrence

Mrs William Bechtol and little son Clark spent Monday afternoon with her sister, Mrs Ray Patterson

Mr and Mrs Austin Kaser are the proud parents of a baby boy

Our little village is unfortunate in being without a doctor, Dr Middleton having moved to Millersburg Thursday. We were very sorry to lose Dr. Middleton.

Mrs. James Haun, Misses Blay Lawrence and Adelaide Duncan called on Mrs. Ray Patterson and Bessie Bechtol Thursday evening.

Carpenters are busy remodeling the property owned by Al Patterson, now occupied by J. L. Elliott. Mr. Patterson expects to move here in a very few weeks

Mr. and Mrs. Milan Pew and daughter, of Coshocton, visited Sunday with Mr. and Mrs J. W. Patterson.

Mrs. H. E. Rhoades and daughter Mary, of Akron, are visiting her parents, Mr. and Mrs. J. S. Duncan. Mr. Rhoades returned to his home Sunday.

Mr. and Mrs. Wash Murray, of Coshocton were the Sunday guests of Mr. and Mrs. O. G. Haun.

Mr. and Mrs. W. H. Bickle, Mr. and Mrs. R. E. Patterson and daughter Marjorie and Miss Bessie Bechtol took dinner Sunday with Mr. and Mrs. Al Patterson

Mr. Jess Daugherty, son Roy and daughter Pearl, of Wayne-co visited Saturday at the home of Mr. and Mrs. Ray Daugherty.

Miss Laura Arnold and Mr. Arch Hern, of Killbuck spent Sunday with the former's parents, Mr. and Mrs. Joshua Arnold.

Mr John Patterson and children, of Wayne-co, visited Sunday with Mr. and Mrs. Charles Patterson.

Mr. and Mrs Ray Daugherty spent Sunday with their parents, Mr. and Mrs. Jess Daugherty, of Burbank

WEGLEY.

Several from this vicinity of the Jackson Grange attended the Pomona Grange at Bethlehem Grange Hall Saturday. All enjoyed a good dinner and also a good program.

Last Sunday was Rev. Ledford's last preaching day at Blooming grove Mr and Mrs Ledford expect to move to New Jersey.

The social held at the Jackson Grange Hall Saturday evening was well attended.

Mr and Mrs. Simon Ashcraft, Mr. and Mrs. Everett Foster, Mr and Mrs Clarence Ashcraft, Mr. and Mrs. Elihu Darr and daughter Bernice, motored to Dresden Sunday.

Threshing is drawing to a close in this neighborhood

Mr and Mrs. Lewis Lowrey and children, Norma and Kenneth spent Sunday with friends at Trinway.

Mrs Elizabeth Lowery and daughter Mildred, spent Sunday evening in Warsaw Miss Mildred is attending school there

The neighbors were invited to the Dean Bros to eat muskmelon Tuesday evening. They were greatly enjoyed by all.

TIVERTON

Wm C Hunter, owner and operator of the Tiverton Telephone Co, also farmer, sold at public auction his farm machinery and live stock. He will move to Killbuck and give his whole time to operating the Killbuck Telephone Co, which he recently purchased His son Emerson, will operate the Tiverton lines for the present

Jacob Fisher and wife are enroute for North Judson, Ind, where they will be the guests of Dr. Albert Fisher. Clarence Fisher is motorman

A bounteous dinner was served on Friday Sept. 5 at the residence of Mr and Mrs John W. Fisher The following persons partook of the collation: Mr Warren Sage, of Oberlin. Mr. and Mrs C. N. Wade and Mrs. Lizzie Hoover, of Canton; Mr and Mrs. Ernest Kline, of Zanesville; Mr. and Mrs. Lewis Fisher of Coshocton, Mrs. Otto Fry, Mr Ernest Fry and Misses Bessie and Pauline Fry of Walhonding.

Clarence L. Hay and two daughters left Tuesday of Wm. Holt, left Tuesday morning for Coshocton, where they will attend High school this fall and winter

The opening of the high schools at Tiverton will be delaped ten days on account of contractor's failure to complete the building. Prof J E Hoburg, Mrs Prof J. E Hoburg and Miss Minnie Rahn, are the instructors

W P Fry has handed to the county board of elections his withdrawal as a candidate for assessor The committee on vacancy has selected G A. Saunier to fill such vacancy on the Democratic ticket.

LINTON MILLS

Thomas Schweitzer of Marlatts Run called at the home of Harry Hammersley Sunday.

J F Forney was in Coshocton on business Saturday.

Mr. and Mrs John Hall and two children of Cambridge spent the week end with relatives at this place.

Caroline Miller of near Birds Run called on Amy Harbold Saturday afternoon.

E. G Carr purchased a Ford touring car from Melvin Welker of Sand Banks one day last week.

Mrs. Seth Hootman and daughter Hildah, were in Newcomerstown last Friday afternoon.

Mr. and Mrs. Clessan Cochran, Bessie Harbold, Augusta Rothenstine of West Lafayette, John Dencer and Miss Lydia Dencer of Stonecreek visited relatives at this place Sunday

Rex Shryock of Canton was the guest of Mr. and Mrs. H M. Shryock one day last week.

GLENWOOD

The Misionary society of the German Reformed church met at the home of Mrs. Louise Miller last Tuesday.

Mr. and Mrs. Milton Miller of Massilon and Mr. and Mrs. Henry Miller Canal Fulton spent Sunday with relatives here.

Mr. and Mrs Roy Lower of Gnadenhutten spent Sunday with Sam Corbett and family.

Mrs. Charles Cunningham and son spent one day recently with her parents, Mr. and Mrs. Sam McCoy, Coal Port.

Mae Masters visited her mother, Mrs. Frank Master.

HE SAID NEW TONIC STOPPED TROUBLES

Had Been Taking Pills Almost Daily. Finally Almost Broke Down.

"I was becoming all rundown and weak all over. For a long time I'd been having to take a laxative almost daily. My bowels gave me a lot of trouble. Then my kidneys began acting up and I was bad off. My appetite had vanished too, then I got hold of a remedy that fixed me right up and seemed to get right down to the root of all my troubles. It was wonderful how rapid it worked too. I now feel better and have an excellent appetite. I get hungry around meal time for the first time in years. My bowels are working beautifully without aid of any old pills at all and my kidneys are even so much better and act so much freer now. It is sure a real remedy and it is called Earle's Hypo Cod ,and believe me I gladly recommend it," declared Ed. Grosholz, Watchman at the American China Co., Columbus, Ohio, and residing at 829 E. Mound-st.

When your system becomes rundown, all the various organs are effected. They weaken and falter in their duty. The right way is to build yourself up instead of taking blasting pills or calomel for only temporary relief Go down to the drug store tonight for a bottle or two of this splendid tonic and system regulating nutritive preparation of the famous Earle Chemical Co., the formula is printed plainly on every bottle.

Earle's Hypo-Cod is sold by Wimmer & Arnold., and the leading druggists in all nearby towns. Price $1.20 plus 5c war tax.

ORDINANCE NO. 61-K.

Determining to proceed with the improvement of Orchard Street from Tenth Street to Twelfth Street.

Be it ordained by the Council of the City of Coshocton, State of Ohio, three-fourths of all members elected thereto concurring:

Sec. 1. That it is hereby determined to proceed with the improvement of Orchard Street from Tenth Street to Twelfth Street by paving the same with asphaltum in accordance with the resolution passed in Council on the 11th. day of August, 1919, and in accordance with the plans, specifications, estimates, and profiles heretofore approved and now on file in the office of the Director of Public Service.

Sec. 2. That all claims for damages resulting therefrom shall be judicially inquired into before commencing the proposed improvement, and a solicitor be and is hereby authorized and directed to institute proceedings in a court of competent jurisdiction to inquire into such claims if any exist.

Sec 3. That the cost of said improvement, less one-fiftieth (1-50) thereof, and the cost of intersections shall be assessed by the front foot upon all the lands and lots abounding and abutting on the proposed improvement, which said lots and lands are especially benefitted, and for such costs of said improvement together with the interest on the same, bonds shall be issued in anticipation of the collection of deferred assessments

Sec. 4. That the assessment so to be levied shall be paid in ten annual installments with interest on deferred payments at 5 percent per annum; provided that the owner of any property assessed may, at his or her option, pay such assessment in cash within thirty days from and after the passage of the assessing ordinance, in which case cash assessment shall not include any item of interest upon said bond issued.

Sec. 5. That the following lots and lands shall be assessed for said improvement as above determined; all the lots and lands abounding and abutting upon said improvement on Orchard Street from Tenth Street to Twelfth Street

Sec. 6. That the Director of Public Service be and is hereby authorized and directed to make and execute a contract for said improvement with the lowest and best bidder after advertisement according to law.

Sec 7 This ordinance shall take effect and be in force from and after the earliest period allowed by law.

Passed in Council this 8th. day of Sept., 1919.

Attest O. S. BOWEN, Clerk.

C. H. MAGRUDER, Pres. of Council.

Approved by the Mayor this 9th. day of Sept., 1919.

H. L. RICHARDSON, Mayor.

Sept. 10-17.

ORDINANCE NO. 67-K

To Fix the Salary of Graduate Nurses at the City Hospital of the City of Coshocton, State of Ohio.

Be it ordained by the City Council of the City of Coshocton, State of Ohio.

SECTION 1.—That the Safety-Service Director of the City of Coshocton, be and hereby is authorized to hire a sufficient number of Graduate Nurses at the City Hospital in the City of Coshocton, Ohio. and to pay as a salary for the same not to exceed the sum of $70.00 per month, payable semi-monthly out of the City Hospital Fund

SECTION 2.—That all ordinances or parts of ordinances not consistent herewith or contrary hereto be and the same are hereby repealed and held of no effect.

SECTION 3.—That this ordinance shall take effect and be in force from and after the earliest period allowed by law.

Passed in Council this 8th day of Sept 1919

ATTEST— O. S. BOWEN, Clerk.

C H MAGRUDER, President of Council

Approved this 9th day of Sept., 1919.

H L RICHARDSON, Mayor.

Sept. 10-17.

APPOINTMENT OF ADMINISTRATOR

Estate of Joseph Rine, deceased.

Notice is hereby given that S. F. Chaney has been appointed and qualified as administrator of the estate of Joseph Rine, deceased, late of Coshocton County, Ohio.

Sept. 9, 1919.

MILO C ELY, Probate Judge.

Sep 10 17-24 Probate Judge.

ORDINANCE NO. 66-K

To Fix the Compensation of the Foreman and Linemen of the City Water Works of the City of Coshocton.

Be it ordained by the City Council of the City of Coshocton, State of Ohio

SECTION 1—That the foreman of the City Water Works of the City of Coshocton, Ohio, be paid as compensation the sum of 82 cents per hour, payable semi-monthly out of the City Water Works Fund

SECTION 2—That the linemen of the City Water Works of the City of Coshocton, Ohio, be paid as compensation the sum of 60 cents per hour, payable semi-monthly out of the City Water works fund.

SECTION 3.—That all ordinances or parts of ordinances not consistent herewith or contrary hereto be and the same are hereby repealed and held of no effect.

SECTION 4—That this ordinance shall take effect and be in force from and after the earliest period allowed by law.

Passed in Council this 8th day of Sept 1919

ATTEST—O. S BOWEN, Clerk.

C H. MAGRUDER, President of Council

Approved this 9th day of Sept. 1919.

H. L RICHARDSON, Mayor.

Sept. 10-17.

APPOINTMENT OF ADMINISTRATOR

Estate of Peter Herman, deceased.

Notice is hereby given that William Herman has been appointed and qualified as Administrator of the estate of Peter Herman, deceased, late of Coshocton County, Ohio.

September 9th, 1919.

MILO C. ELY Probate Judge.

Sept. 10-17-24.

ORDINANCE 65-K

To Fix the Compensation of the Supts of Streets of the City of Coshocton, State of Ohio.

Be it ordained by the City Council of the City of Coshocton, State of Ohio.

SECTION 1.—That the Superintendent of Streets in the City of Coshocton shall receive a compensation of $100.00 per month, payable semi-monthly out of the Service Fund of said City.

SECTION 2.—All ordinances or parts of ordinances not consistent herewith or contrary hereto be and the same are hereby repealed and held of no effect.

SECTION 3.—That this ordinance shall take effect and be in force from and after the earliest period allowed by law.

Passed in Council this 8th day of Sept. 1919.

ATTEST—O. S. BOWEN, Clerk.

C. N. MAGRUDER, President of Council

Approved this 9th day of Sept.. 1919.

H. L. RICHARDSON, Mayor.

Sept. 10-17.

LONDON—Sale of surplus government stores has realized to date $560,000,000.

REPORT OF THE CONDITION OF

The West Lafayette Banking Co.

AT WEST LAFAYETTE IN THE STATE OF OHIO, AT THE CLOSE OF BUSINESS SEPTEMBER 12TH, 1919.

MEMBER BANK—FEDERAL REVERSE SYSTEM

RESOURCES.		LIABILITIES.		
Loans on Real Estate	$79,159.73	Capital Stock paid in		$100,000.00
Loans on Collateral	99,844.63	Surplus Fund		50,000.00
Other Loans and Discounts	566,101.84	Undivided Profits less expenses, interest and taxes paid		9,344.20
Overdrafts	620.53	Individual Deposits subject to check	$336,778.69	
U. S. Bonds and Securities	201,468.85	Cashier's Checks	18,006.95	
State, County and Municipal Bonds	36,350.00	Dividends Unpaid	72.00	
Other Bonds and Securities	131,600.00	Time Certificates of Deposit	389,494.23	
Banking House and Lot	24,209.76	Savings Deposits	248,680.12	
Furniture and Fixtures	6,116.50	U. S. Postal Savings	3,507.78	996,539.77
Cash Items	1,011.28	United States Bond Account		126,718.25
Lawful Reserve with Federal Reserve Bank	42,922.73			
Stock of Federal Reserve Bank	4,500.00			
Cash in Vault	17,422.53			
Net amount due from Banks and Bankers	70,822.83			
Items in transit	448.01			
TOTAL	$1,282,602.22	TOTAL		$1,282,602.22

STATE OF OHIO, COUNTY OF COSHOCTON, ss.:

Subscribed and sworn to before me this 16th day of September, 1919.

R. A. McCLURE, Notary Public.

I, H. A. Sicker, Cashier of the above named The West Lafayette Banking Co. do solemnly swear that the above statement is true to the best of my knowledge and belief.

H. A. SICKER, Cashier.

APPOINTMENT OF ADMINISTRATOR

Estate of John Hart Dean deceased.

Notice is hereby given that W. R. Dean and Ottis Dean have been appointed and qualified as administrators of the estate of John Hart Dean, deceased, late of Coshocton County, Ohio.

September 5th, 1919.

MILO C. ELY Probate Judge

Sept. 10-17-24.

NOTICE TO NON-RESIDENT

James J. Mitchel, whose place of residence is unknown, will take notice that Mabel Mitchell has filed her petition against him for divorce on the grounds of Gross of Duty in the Probate Court of Coshocton County, Ohio and that said Cause will be for hearing on or after 8th. day of October, 1919.

Geo. D. Klein, Atty for Plaintiff

Aug. 20, 27th, Sept. 3, 10, 17, 24, Oct. 1

NOTICE TO NON-RESIDENT

Charles Weeks, whose place of residence is unknown, will take notice that Lillian May Weeks has filed her petition against him in the probate court of Coshocton county, Ohio asking divorce from him on the grounds f wilful absence for more than three years and that said cause will be for hearing on or after the 20th day of October, 1919.

C. Homer Durand, Atty. for Plaintiff

S. 3-10-17-24 O.1-8-15

ORDINANCE NO. 59-K.

Determining to proceed with the improvement of South Tenth Street from Walnut Street to Vine Street.

Be it ordained by the Council of the City of Coshocton, State of Ohio, three-fourths of all members elected thereto concurring:

Sec. 1. That it is hereby determined to proceed with the improvement of South Tenth Street from Walnut Street to Vine Street by paving the same with asphaltum in accordance with the resolution passed in Council on the 11th. day of August, 1919, and in accordance with the plans, specifications, estimates, and profiles heretofore approved and now on file in the office of the Director of Public Service

Sec. 2. That all claims for damages resulting therefrom shall be judicially inquired into before commencing the proposed improvement, and a solicitor be and is hereby authorized and directed to institute proceedings in a court of competent jurisdiction to inquire into such claims if any exist.

Sec. 3. That the cost of said improvement, less one-fiftieth (1-50 thereof, and the cost of intersections, if any, shall be assessed by the front foot upon all lands and lots abounding and abutting on the proposed improvement, which said lands and lots are especially benefitted, and for such costs of said improvement together with the interest on the same, bonds shall be issued in anticipation of the collection of deferred assessments.

Sec. 4. That the assessment so to be levied shall be paid in ten annual installments with interest on deferred payments at 5 percent per annum; provided that the owner of any property assessed may, at his or her option, pay such assessment in cash within thirty days from and after the passage of the assessing ordinance, in which case cash assessment shall not include any item of interest upon said bond issued.

Sec. 5. That the following lots and lands shall be assessed for said improvement as above determined; all the lots and lands abbunding and abutting upon said improvement on Orchard Street from Tenth Street to Twelfth Street

Sec. 6. That the Director of Public Service be and is hereby authorized and directed to make and execute a contract for said improvement with the lowest and best bidder after advertisement according to law.

Sec 7 This ordinance shall take effect and be in force from and after the earliest period allowed by law.

Passed in Council this 8th. day of Sept., 1919.

Attest O. S. BOWEN, Clerk

C H MAGRUDER, Pres. of Council.

Approved by the Mayor this 9th. day of Sept, 1919.

H. L. RICHARDSON, Mayor

Sept. 10-17.

ORDINANCE No. 69-K.

Determining to proceed with the improvement of Orange-St. from Cambridge-St. to the east end of Orange-St., by constructing a Sanitary Sewer therein.

Be it ordained by the City Council of the City of Coshocton, State of Ohio

Sec 1 That it is hereby determined to proceed with the improvement of Orange-St from Cambridge-St. to the east end of Orange-St. by constructing a Sanitary Sewer therein in accordance with a resolution passed in Council on the 25th. day of August, 1919 and in accordance with the plans, specifications, estimates and profiles heretofore approved and now on file in the office of the Director of Safety-Service.

Sec. 2. That all claims for damages resulting therefrom shall be judicially inquired into before commencing the opposed improvement, and the Solicitor be and hereby is authorized and directed to institute proceedings in a court of competant jurisdiction to inquire into such claims if any exist.

Sec. 3 That the cost of said improvement, less one-fiftieth thereof, and the cost of intersections, if any, shall be assessed by the front foot upon all lands and lots abounding and abutting on the proposed improvement, which said lands and lots are especially benefitted, and for such cost of said improvement together with the interest on the same, bonds shall be issued in anticipation of the collection of deferred assessments.

Sec 4. That the assessment so to be levied shall be paid in ten annual installments with interest on deferred payments at 5 1-2 percent interest per annum; provided that the owner of any property assessed may, at his or her option, pay such assessment in cash within thirty days from and after the passage of the assessing ordinance, in which case cash assessments shall not include any item of interest upon said bonds issued.

Sec. 5. That the following lots and lands shall be assessed for said improvement as above determined; to-wit all the lots and lands abounding and abutting upon said improvement on said Orange Street from Cambridge Street to the east end of Orange Street.

Sec. 6. That the Director of Public Service be and is hereby authorized and directed to make and execute a contract for said improvement with the lowest and best bidder after advertisement according to law.

Sec. 7. That this ordinance shall take effect and be in force from and after the earliest period allowed by law.

Passed in Council this 8th. day of Sept, 1919.

Attest O S. BOWEN, Clerk.

C H. MAGRUDER, Pres. of Council.

Approved by the Mayor this 9th. day of Sept., 1919.

H. S. RICHARDSON, Mayor.

Sept. 10-17.

LOST AND FOUND

LOST—Sunday afternoon; a child's white serge coat, between Keene and J. E. Shannon's. Finder please leave at D. G. Whittemor Store. Mrs. J. E. Shannon.

LOST ,STRAYED OR STOLEN — A black and white hound. Has white breast. Reward for information concerning same. R. E. Finnell, Coshocton, Rt. 6.

LOST—Gray sweater either in Coshocton, O. ,or on Lewisville road. Please leave at Tribune or Grahams store in Lewisville if found.

LOST—Blue Serge coat between Union-ave., and lower overhead bridge in West Lafayette. Finder please leave at the office of Dr. Moorehead, W. Lafayette.

FOUND—Lady's purse. Owner may have same by applying to M. H. Bodenheimer, 220 Main-st.

LOST—Pair of lady's shoes, between Trinway and Blissfield. Return to Tribune. Reward

FEMALE HELP WANTED

WANTED—Girl to help with general housework. Good wages to experienced girl. Call phone No. 997.

WANTED—An experienced stenographer and book keeper. Apply at The Monroe Steele Co., office.

MALE HELP WANTED

WANTED—Salesman with organizing ability to take Coshocton co. and handle a pocket check protector at $2.50 ,that perforates and inks equal to high priced machines. A small working capital required. Address W. H. Cooley, Caldwell, O.

$3.50 PER DAY paid one man or woman in each town to distribute free circulars Economy Non-Alcoholic flavoring. Permanent position. F. E. Barr Company, Chicago.

WANTED—A good tailor, steady work all year round; good wages. Write John Frolick, 506 south Erie-st, Massillon, O.

BOYS AND GIRLS OVER SCHOOL AGE, or that can get working certificates from school board, wanted. Clean work, steady work, good pay work. The Novelty Adv. Co.

WANTED—Married man on farm near town. Good house, good wages Phone 1561.

WANTED—Loaders, Somers Coal Co., Adena, O., Jefferson County, W. & L. E. Ry. Excellent work 5-ft. coal. New houses, rent $3, coal free. No labor trouble. Write and mail this ad for information to J. O. Somers, Adena, O.

WANTED — Salesman for Tea and Coffee route in Coshocton. Salary $22.50 per week and commission. Large earnings possible to live, energetic salesman. Apply by letter or in person to P. T. Widdis, 137 E. Spring-St., Columbus, O.

Tribune Class Ads cost LITTLE but they get BIG results.

IF your eyes tire easily it may mean that your eye focusing muscles have become weakened through use or age or that your iris is letting too much or too litle light in upon your retina screen. Whatever the matter may be wan can determine by a thorough - examination of -your eyes. You should seek our advice.

OTIS G. MORSE
Optometrist and Optician
Ricketts Block Main Street

MISCELLANEOUS FOR SALE

FOR SALE—Men's Clothing. Inquire 312 Chestnut-st.

FOR SALE—This is your last week to save from 10 to 15 cents per lb. on tea, coffee and canned goods. Soap 15 cakes $1. We are selling all our household goods. Call at Hissong's.

FOR SALE—Lady's brown chiffon broadcloth winter coat; full lined, fur collar, size 38. Price very reasonable. Call at 135 south Fourth-st. Mrs. Caton.

FOR SALE—Received two cars of Independent Packers fertilizer and two cars of Holmes County timothy seed; fine lot of seed grown this season. Will reclean wheat Mondays, Wednesdays and Fridays. Chas. E. Lornez, Corner 2nd and Chestnut-sts.

FOR SALE—First class quality coal. Delivered promptly, and to any place. F. Fretague. Phone 714.

FOR SALE—Articles listed below. Inquire evenings between 5 and 8 o'clock at 534 Chestnut-st. Gas range, oak hall rack, Golden oak bedstead and springs, leather couch, carpets ,letter press, carpenter's bench, tool for finishing hard wood floors.

FOR SALE—Cash register, electric beer pump, buttermilk urn. Dan Lewis, Hickory-st. Inquire between 5 and 7. Saturday 2 to 8.

FOR SALE—A few dozen ½ Gal. Fruit Jars, 50c per dozen while they last. The Dickerson Creamery Co.

BROOM MACHINERY — Winder, squirrel cage pattern, 2 press one large and one small, one clipper, 1 straper can run by power or hand and other small tools. On Chili and Lewisville road. George W. West, Fresno, O., Rd. 3.

WE HAVE two tables of very good looking Hats. Anything for $6.50. Weber-Bales Millinery, same building as Danford Studio.

FOR SALE—One 4 cylinder 40 h. p. Reutenber motor, in good condition. Priced right. See A. L. Johnston, at 3rd-st Garage or call phone 210. Coshocton Auto Sales Co.

FOR SALE—One National account filing cabinet in perfect condition can be seen at the 3rd-st Garage or call phone 210. Coshocton Auto Sales Co.

FOR SALE—Large plate glass 4-1-2x 26. $4. Large umbrella, 28-in, $1 50 Large wood zinc lined bath tub, $6 50 Large bass viol, $5. Call at 637 Chestnut-st.

FOR SALE—Coles hot blast heater, good as new. Also coal cook stove. Mrs. Sam Shaffer Jr., 149 south Water-st.

FOR SALE—Counters and shelves in fine condition. Must sell at once to vacate building. Wise Grocery, Seventh and Kenilworth, phone 440.

NOTICE TO FARMERS—Will receive 35 ton of acid phosphate by the last of the week. Call R. H. Lembright Feed Barn. Phone 1622-A.

Winter Underwear!

We now have our Winter Underwear out ready for sale. See us before purchasing as we believe we can save you same money.

The Enterprise Store.

WANTED TO BUY OR RENT

WANTED—To buy three calves a few days old; also several pigs weighing from 70 to 80 lgs. A. Madison, West Lafayette ,phone 156-4.

FARMS WANTED—To sell. We have more buyers than we have farms to offer. Our terms are reasonable. McConnell & Karr, Agents.

WANTED TO BUY OR WILL LIST FOR SALE—Lots in the Board of Trade First Addition. Please state your lowest cash price. Blake V. Mizer & Co., Phone 1186, Selby Bldg.

FOR SALE OR RENT

ELECTRIC CLEANER—With attachment for rent; delivered and called for. $1 per day Call Harry Barrick, phone 1196-B.

FOR SALE—6-room house back of Locust-st; good lot. Also one fine building lot at corner Eighth and Locust. Inquire G. H. Groene, 604 Locust-st. Phone 1442-A.

FOR SALE—24 acres of land 16 of hill and 8 of bottom land, good 4 room house with good cellar, barn and other outbuildings, plenty of unfailing water, some fruit and timber. 4 miles from Coshocton on the Keene-Warsaw road. Simon Pew, Coshocton, O., Rd. 1.

FOR SALE

ORANGE-ST—Eight room house with bath; bakery in rear; rents at $10.00 per month. Call at once. John E. Owens, 654 Orange-St.

WANTED TO LIST FOR SALE—FIVE, SIX OR SEVEN ROOM HOUSES. IF YOUR PRICE IS JUST AND RIGHT WE CAN FURNISH BUYER FOR SAME AT ONCE. REMEMBER IT COSTS YOU NOTHING UNLESS YOUR PROPERTY IS SOLD. BLAKE V. MIZER & CO., PHONE 1186, SELBY BLDG.

FOR SALE, HOUSE, SEVEN ROOMS AND COMPLETE BATH-ROOM, GAS, ELECTRICITY, CEMENT CELLAR. This house is in good condition. The amount of money the owner has agreed to accept for this makes this real bargain. The house will rent to pay 12 percent gross on the money invested. Will sell this, small down payment, balance like rent. Blake V. Mizer & Co., Selby Bldg., Phone 1186.

ON SOUTH SIXTH-ST., six room property with bath, gas and water; paved street, cellar under entire house. Buyers are numerous for this kind. McConnell & Karr, Agents.

ON CAMBRIDGE-ST., close in, an elegant modern home. Good style, good order and both ends of lot front on streets. Room for another dwelling. This property is not high at $4750. McConnell & Karr, Agts.

ON ELM STREET, just off Fourth, 7 room modern home. Some oak finish and floors. Arrangement good. Will sell and pay good rent for property until spring. Location no better in town. McConnell & Karr, Agts.

FOR SALE—5-room house ,gas, water and toilet. Inquire 1015 E. Main-st.

PUBLIC SALE

I will offer at public sale, 2 1-2 miles west of Conesville on the G. W Cassingham farm, Saturday, Sept. 20, Disc harrow, steel harrow, mowing machine, hay rake, 2-horse wagon, narrow tire; 2 sets of double work harness, set single buggy harness, Gertenslager rubber tire buggy, breaking plaw, 2-horse sled, sorrel driving horse, family broke; span of mules, milk cow, 2 Chester White sows weighing 150 lbs, 37 head of fine wool ewes, 16 head of fine wool wethers, cream separator, Home Comfort range, household goods, corn in field, 8 ton of hay in stack and mow. Sale to begin at 1 p. m. .Terms made known on day of sale. R. S. Johnson. Elmer Smailes, Auct.

ROOMS AND BOARDING

FOR RENT—Very desirable front room in good location, close in. Call phone No. 997.

FOR RENT—Four unfurnished rooms or two for light housekeeping. Inquire Mrs. Finch, 726 S. 5th-st.

FOR RENT—One room two squares from postoffice on Locust-st at Mrs. Nora McDowell's, 655 Locust-st. Phone 1446-A. For gentlemen only.

FURNISHED ROOMS for rent at 652 Walnut-st. Phone 672.

FOR RENT—Furnished front room. Inquire 312 Chestnut-st.

FOR RENT—Furnished room at 126 north Fifth-st. Gentlemen preferred.

FOR SALE—Farm, 170 acres, 100 acres fine bottom land, 70 acres upland. Six room house, four room house, three barns, well watered and fenced. One-half mile to railroad, one-half mile to school. S. M. Snyder, Real Estate, Coshocton, Ohio.

BUSINESS OPPORTUNITIES

EYES EXAMINED, GLASSES FITTED FOR CAREFUL SERVICE —See— THE BURNS OPTICAL CO. Cor. Main & Sixth-Sts. Phone 87

FOR SALE GOOD BUILDING LOTS

On Park-av. Full information upon application.

On Cambridge-st opposite Country Club house. Paved street. $1200.

On East Walnut st. Paved, $1000.

On Cambridge-st., one block from W. & L. E. R. R. Paved, $1200.

On Cambridge-st, one block from W. & L. E. R. R. Paved $800.

On South Sixth. Paved $800.

On East Walnut-st, paved, $500.

On East Walnut-st, $400.

On East Elm-st, $425.

On South Eighth-st, $600.

On Denman-av, paved $300.

On north Fifteenth-st, paved, $300.

On Fair-av, $250.

On Sixteenth-st, Henderson addition $250.

On Crescent-av, facing Country Club $400.

On Orange-st, $300.

Many of the above lots can be purchased on easy payments.

A NUMBER OF GOOD building lots in the Hay addition, located on South Lawn-av and Hay-pl. Special price for quick sale.

S. M. SNYDER REAL ESTATE, Geidel Building

I HAVE A NUMBER OF CUSTOMERS who want to buy homes. If you have a house to sell, list it with me. Remember it costs you nothing unless it is sold. S. M. Snyder, Real Estate, Geidel Bldg.

LIVE STOCK AND PRODUCE

FOR SALE—Peaches for canning. Ed. Endsley, Coshocton rd. 3.

FOR SALE—A few good fine wool ewes. Phone 1561.

FOR SALE—Seven year-old-mare and express wagon, buggy and harness; good milk cow 320 north Sixth-st.

FOR SALE—Sweet corn for canning and drying, Stowels Evergreen and Country gentleman. T K. Finlay, Coshocton, Route 1, phone.

FOR SALE—Fresa Jersey cow, 5-yrs. old Also male calf Inquire of Frank West, phone 1166-A.

FOR SALE, Blue Stem Seed Wheat. Registered Chester White brood sow, bred to farrow Oct. 17. A few extra good Chester White service boars. Shetland pony. Also just received a car load of white cedar fence posts. Either address W. H. Huff, Fresno, Ohio, or phone West Lafayette Ex. 29-R-4.

AUTOMOBILES AND ACCESSORIES

FORD TOURING CAR for sale, 1914 model, in good running order; four new tires. Inquire 709 Pine-St., or Tribune Office.

FOR SALE—Maxwell roadster, late model, in excellent condition. A bargain Phone 1183 B, or may be seen at 636 Chestnut st.

ROADSTER for sale. In good condition. Just been overhauled, tires in good shape. Machine is geared for speed. Inquire at Tribune office or 1109 Orchard-St. Low price for quick sale.

BUY STERLING TIRES from W. M. Knoff & Son, and H S. Rinehart.

FOR SALE—Oakland touring car, in good shapé. Price $200. S. & S. Sporting Goods Co.

FOR SALE—Five passenger Studebaker in first class condition. $250. Ray Bender, Pearl, O.

FOR SALE—5 Passenger Overland; overhauled and in good condition Price $150. Coshocton Auto Supply Co., 532 Main-St.

SITUATIONS WANTED

NOTICE—I will make cane syrup at my place this fall. Also will make brooms. I have some brooms for sale. G. W. Daringer, Fresno, Rt. 1.

WE ARE SECOND TO NONE in Dry Cleaning and Pressing. A trial will convince you. Let us call for your work. Phone 1566, F. A. Hasenkamp, 533 Main-st.

JACK FROST is just around the corner. Better get your last season's clothes ready for dry cleaning. Men's suits cleaned and pressed $1.25. Women's suits cleaned and pressed $1.25. For good work and prompt service call the Coshocton Dry Cleaning Co., Phone 804. Corner Main and Fifth-Sts.

LONDON—The secret's out. Miss Maud Synge, welfare worker, says the principal things girls talk about when men aren't near are: "blouses, boys and health."

FOR SALE HOUSES

Five rooms. Bath, electric lights, on Adams st. Price $2500.

On north Third-st ,good double house, seven rooms and bath each side. Will pay good interest.

Good double house on South Eighth-st, near fire station.

On north Third-st, 6 rooms, with bath Price $2500.

On Orchard-st, large five room house with toilet. Price $1600. $400 cash, balance $12 per month.

On Water-st, five rooms, price $1000.

On Water-st, 6 rooms, price $500.

On Water-st, 3 rooms, price $350.

On Wilson-av, large eight room house with toilet; corner lot. Price $2500.

In Lee addition, fine six room house, hardwood floors, bath, gas, electricity, furnace, cement cellar; strictly up-to-date.

On South Lawn-av, good eight-room house ,with toilet, paved street Price $2500.

On south Seventh-st, six rooms and bath, garage. Price $3100.

Fine double house ,facing Park-av. 7 rooms one side, five rooms other side. Hardwood floors and finish. Own hot water heat, all modern and up-to-date.

FOR SALE—On Cambridge-st, this side W. & L. E. R. R., six rooms and bath, lot 90-ft front.

FOR SALE—New six-room cottage with three good lots, at edge of city, two hundred feet off paved street, good location for small chicken farm. Price $3,000.

FOR SALE—Park-av, ten-room house, furnace, hardwood floors, two baths, electric lights, garage for four machines. Lot 51x150.

FOR SALE—Fine ten room house on Fourth street, hot water heat, bath electric light, hard wood finish and floors, full information upon application.

FOR SALE—Six room house on North 15th St, bath, good lot with barn. Price $2600. Easy payments.

LARGE FIVE ROOM house on Orchard-st. Bath, furnace, large lot.

SIX-ROOMED COTTAGE on Adams-st. Bath, gas, electric light, fine fixtures. $500 00 cash, balance as rent.

GOOD BUSINESS block on Main-st. Being sold to close up an estate. One of the best locations in the city.

SEVEN ROOMED HOUSE on Water-st Price $1100 $500.00 cash, balance $9.00 per month.

NINE ROOMED brick house on Chestnut-st. Full particulars upon application.

SOUTH FIFTH ST, near Walnut, fine seven roomed house, furnace and bath. Price and full information upon application.

S. M. SNYDER REAL ESTATE, Geidel Building.

FOR SALE -FARMS

18 ACRES Fine truck land one half mile from city limits 10 room house with bath, hot water heat. Electric light ,own water system, good four room house Barn 36x40 Small fruit, strawberries, rhubarb and asparagus, grapes, cherries and plums

FARM - 46 acres - 5 room house, horse barn, sheep barn and other buildings. Plenty fruit, well watered. One mile from Orange, 3 1-2 miles from West Lafayette Price $2,900.

FOR SALE -or will trade for city property, farm, 210 acres 25 acres run bottom. Good nine room house 42x60 bank barn, 32x40 horse barn, fine young orchard, well watered One half mile to school, 6 miles from Coshocton on good road Price $9000.

FOR SALE—Farm, 125 acres, 13 mi. from Coshocton, north Keene on Millersburg road. Fine eight room house, bank barn 40x60, good silo, plenty fruit. Water piped to house and barn. Price $5500.

FOR SALE—Farm, 80 acres upland, five room house, barn20x20, cow barn 36x34, corn crib, wagon shed, good fruit, well watered. Seven miles from Coshocton on grade road. Price $4000.

FOR SALE—Farm, 246 acres; 20 acres run bottom, balance upland, large ten-room house, bank barn 64x38, bank barn 34x24, grain house, two corn cribs, two wagon sheds, well watered, with good spring at house, young orchard. One mile to school. 8 miles from Coshocton. Price $9,500.00

FOR SALE—Farm, 126 70 acres run bottom, 14 acres woods, balance upland. New 10 room house, cellar under all house of cut stone. Fine bank barn 36x56. Plenty good fruit trees. Well watered with never-failing spring at house. Light plant for house. ½ mile from school house, 3 miles from Layland,, 8 miles from Warsaw. On main road from Coshoc to to Millersburg. Rural route by house. Owner will take $7,100 for this farm if sold within thirty days.

FOR SALE—Farm, 101 acres, good buildings, 23 acres, run bottom, 16 acres timber; seven miles from Coshocton. Price $6,000.

S. M. SNYDER
REAL ESTATE GUIDEL BLDG.
COSHOCTON, O.

FOR SALE IN ROSCOE

FOR SALE—Three story brick building, business block and flats. Full information upon application. S. M. Snyder, Real Estate.

FOR SALE—On Brick street seven room house, good lot. Price $600.

FOR SALE—On Center street, four room house, price $700.

FOR SALE—On Center street, six rooms ,barn, electric light, cistern and well, price $850.

FOR SALE—Four room house and two rooms in basement located near Methodist church, price $850.

The above properties will be sold on easy terms.

S. M. SNYDER
Coshocton, O. Real Estate

Latest Markets

LIVE STOCK MARKETS

CHICAGO.

CHICAGO, ILL., Sept. 17.—HOGS—Market strong.
Butchers .....16 00@18.10
Packing .....15.25@15.75
Light .....16.00@17.00
Pigs .....15.00@17.00
Roughs .....14.50@15.00
CATTLE—Receipts 12000; market slow, steady.
Beeves .....8 00@17.75
Butchers stocks .....6.50@14.75
Canners and cutters .....5.25@ 8.25
Stockers and feeders .....6.00@11.00
Cows .....10.75@16.00
Calves 21.00
SHEEP—Receipts 2100, market slow, 25 lower.
Ewes .....2.00@ 8.50

PITTSBURGH

PITTSBURGH, Pa., Sept. 17.—Cattle—Receipts light, market steady.
Choice .....15.00@16.00
Good .....14.50@15 00
Fair .....8.00@11.00
Veal calves .....21.00@22 00
SHEEP and LAMBS—Receipts fair market lower.
Prime weathers .....10.50@11.25
Good .....9.50@10 25
Fair mixed .....7.50@ 9.00
Yearlings, lambs .....8.00@14.50
Yearlings, lambs .....8.00@15.00
HOGS—Receipts light, market active.
Prime heavy hogs .....17.25@17 50
Mediums .....17.75@18.00
Heavy yorkers .....17.75@18 00
Light yorkers .....17.00@17 25
Pigs .....16 00@16 50
Roughs .....14 00@15 00
Stags .....12 00@13 00

CLEVELAND

CLEVELAND, O., Sept. 17—HOGS—Receipts 1000, market steady.
Yorkers 17 50
Mixed 17 50
Mediums 17.25
Pigs 15 50
Roughs 15 00
Stags 14.50
CATTLE—Receipts 400 head; market steady.
Good to choice steers ....14 50@15 50
Good to choice heifers ...9 00@11 00
Good to choice cows ...8 00@9 00
Fair to good cows .....6 00@ 7 50
Common cows .....5 00@ 6 00
Good to choice bulls ...8 00@ 8 50
SHEEP and LAMBS—Receipts 200 head; market higher
Top 14 50
CALVES Receipts 300 head; market steady.
Top 21 50

EAST BUFFALO.

EAST BUFFALO, Sept. 17—CATTLE Receipts 1100; market steady
Prime steers .....16 75@17 00
Shipping steers .....10 00@11 00
Butchers grades .....7 00@15 00
Heifers .....7 00@13 00
Cows .....4 00@10.50
Bulls .....6.00@11.50
Milk cows and springers....$50@170
CALVES Receipts 750 head; market active, steady.
Cull to choice .....6 00@23 00
SHEEP and LAMBS — Receipts-2500, market slow.
Choice lambs .....14.50@15.00
Cull to fair .....9.00@14 00
Yearlings .....9 00@10.00
Sheep .....5.00@ 9 00
HOGS Receipts 2100, market active steady.
Yorkers 18.00
Pigs 17 00
Heavy .....17.50@17.75
Roughs .....13 00@15 00
Stags .....10.00@13.00

NEW YORK PRODUCE MARKET

NEW YORK, Sept 17--FLOUR—moderately active and firm.
Pork .....easier
Mess .....49.50@50.00
Lard .....dull and lower
Middlewest spot .....26.50@26.60
Sugar, raw .....firm
Centrifugal, 96 test, ... 7 28
Refined .....firm
Cut loaf 10.50
Crushed 10.25
Powdered 9.15
Granulated 9.00
COFFEE, Rio, no. 7 spot 15 1-4
Tallow .....unsettled
Special 16 asked, city 15 1 4
Hay .....quiet
No. 1 .....1.65@ 1.75
No. 3.....1.35@ 1.45
Clover .....1 15@ 1.66
Dressed poultry .....irregular
Turkeys .....27@ .28
Chickens .....21@ .39
Fowls 35
Live poultry .....irregular
Geese 20
Ducks 22
Fowls .....31@ .34
Turkeys .....25@ .30
Roosters 19
Chickens, broilers .....29@ .31
Cheese .....weaker
State milk, common to specials .....20@ .31
Skims, com. to specials.. .07@22 ½
Full skims.

WATCHING THE SCOREBOARD

Yesterday's hero. Walter Reuther. The Red southpaw pitched Cincinnati to a 4 to 3 victory over the Giants that cinched the pennant.

The veteran Leon Ames, hurling for the Phillies, lost a 7 to 2 decision to Alexander and the Cubs.

Maranville's homer helped the Cardinals 8 to 4, in the first game but the tables were turned in the second 3 to 2.

Walter Johnson hung the sixth straight defeat on the Browns five to three.

Cleveland copped both ends of a double bill from the Athletics 8 to 2 and 12 to 8.

Southworth's single in the eleventh gave the Pirates a 4 to 3 victory over the Dodgers.

Everybody reads Tribune Classified Ads.

CHICHESTER S PILLS
THE DIAMOND BRAND.
Ladies! Ask your Druggist for Chi-ches-ter's Diamond Brand Pills in Red and Gold metallic boxes, sealed with Blue Ribbon. Take no other. Buy of your Druggist. Ask for CHI-CHES-TER S DIAMOND BRAND PILLS, for 25 years known as Best, Safest, Always Reliable
SOLD BY DRUGGISTS EVERYWHERE

LOCAL QUOTATIONS

(Corrected by Hanley Milling Co.)
Wholesale

	Per Bu.
Wheat No. 1	$2.16
Wheat No 2	2.13
Wheat No 3	2.10
Oats	.70
Corn	1.50
Retail.	
Bran, in purchasers' bags	2.50
Middlings, in purchasers' bags.	3.20
Screenings	2.50
Flour	1.25
Flour, bbl	11.60
Flour, 1-4 bbl	3.20
Flour, 1-8 bbl	1.60
Flour, 1-16 bbl	.80
Oats	.85
Corn	2.00

POULTRY

(Corrected by Charles E. Lorenz)
Wholesale.

Ducks (colored)	$ .23
Ducks (white)	.25
Geese	.15
Turkeys	.30
Chickens	.24
Springers	.25
Roosters	.15
Retail.	
Spring chickens	.30
Geese	.20
Turkeys (alive)	.35
Ducks	.30
Chickens	.28
Springers	.30
Roosters	.20

SEED MARKET

(Corrected by Charles E. Lorenz)
Selling Price

Red Tops	$ .15
Alfalfa	18.00
Blue Grass	3.85
Orchard Grass	4.75
Mammoth Clover	29.00
Red Clover	29.00
Alsike	27.00
White Sweet	18.00
Yellow Sweet	6.00
Timothy	6.00
Rape Seed, per lb.	.15

THOMSON FEED STORE
Buying Price

Loose hay (new)	$22.00
Baled hay	26.00
Baled straw	8.00
Selling Price	
Salt, 100-lb sack	$ 1.00
Oil meal (100 lbs.)	4.50
Timothy, per bu.	6.00

PRODUCE

Wholesale Prices

Country butter	52@54
Eggs	.43
Country lard	.38@.39
Retail Prices	
Corn meal, 5lb sack	.35
Corn emal, 100lb sack	4 60
Creamery butter	$ .58
Country	58@60
Eggs	.48
Lard	.43
Oleomargarine	.40@.43
Honey, per lb.	.30
Sugar, per lb.	.10
Onions, lb	.10
Potatoes ,lb.	.05
Apples	.06

CLEVELAND PRODUCE

CLEVELAND, O., Sept. 17.—Produce market changes:

Poultry, live fowls	.32@ .35
Broilers	32 @ .35
Roosters	.20@ .21
Geese	.20@ .25
Ducks	.25@ .30

DEMAND STERLING

NEW YORK, Sept. 17.—Demand sterling on the money market opened at $4 12; off 5-8 and within one quarter of the low record made August 2.

TONSILS REMOVED

Evelyn Eick, the daughter of Mr. and Mrs. Jess Eick, Adams-st, underwent a tonsilectomy operation at the home Wednesday The operation was performed by Drs. J. G. Smailes and Lister Pomerene.

Everybody reads Tribune Classified Ads.

PUBLIC SALE!

I, the undersigned will offer at public auction on the L B. Piper farm, 1 1-2 miles east of Fresno, Saturday, September 27, the following towit:—1 black horse ,coming six years old, 1 bay horse, coming 11 years old; 2 cows, 1 yearling heifer, 1 spring calf, 5 shoats, 1 wagon, 1 buggy, 1 breaking plow, 1 spike tooth harrow, 1 mowing machine, 1 hay rake, 1-two-horse cultivator, 1 single cultivator, 1 double shovel plow, 1 set hay ladders, 1 cream separator, 1 small grinder, 1 set double work harness, 1 set single driving harness. Hay in mow, 15 bu. oats, corn in shock. Other articles too numerous to mention. Terms made known on day of sale Clifford Schmaltz, Grant Caton, Auct. Sale will start at 1 p. m.

PUBLIC SALE

I, the undersigned, will sell at public auction at my residence, located on the West Carlisle and Cooperdale road; one and one half miles west of Cooperdale on, Monday, September 22nd, 1919, the following property towit: Horses, one bay mare, 10-yr-old, one bay mare, 6-yr-old. Cattle, one cow 7-yr-old; one cow 4-yr-old; one heifer 3-yr-old. The date of breeding will be given with each cow. 3 head of calves, 80 head of sheep, consisting of ewes and lambs, 2 shoats weighing about 175 lbs, 5 acres of corn in shock Hay in mow. Sale to begin at one o'clock p. m., terms made known on day of sale. Emmett Wright. C. O. Mercer, Auct.

PUBLIC SALE!

I will offer at public auction, on my farm, on Bucklew Run, 1-2 mile east of Bethlehem township house, on Thursday, Sept. 18, 1919 ,at One o'clock p. m., the following property: Draft colt, 4 years old, weighs about 1,500 lbs, 2 milk cows, Guernsey heifer 1 year old; steer, coming 2 yrs. old; yearling steer, 1 calf, 3 mo. old; Berkshire boar, 40 head of ewes, black tops; 14 head of yearling wethers, 10 head of lambs, chickens ,good layers; 2-horse Webber wagon, 1-horse Brown wagon, hay in the mows, buggy, set of single work harness, good as new; set of single buggy harness and other things too numerous to mention. Terms made known on day of sale. E. D. Clark. S. N. Borden, Auct.

SHORTHAND

Gregg Shorthand
Touch Typing
Spelling.

Business English
Arithmetic
Billing.

Office Practice
Penmanship
Filing, etc.

GUARANATEE
We DO guarantee YOU a position at graduation. The efficient stenographer and typist is always in demand.

Preparatory Qualifications
An eighth grade education or its equivalent is sufficient preparation for admission to the school. A year of classical high school work is desirable.

Time Required
Time required six to eight months, depending on application and previous preparation of the student.

Cost
By month, day $12.00
By Cash $75.00
By Month, evening .....$ 5.00

The Coshocton Commercial College
PHONE 1454-A. W. W. WEAVER, Principal.

NEWSPAPER ARCHIVE®

Girls and Ginger

A Luscious Morsel Just Jammed Packed Full Of GIRLS AND GINGER.

"OH, BOY!"
JUNE CAPRICE—CREIGHTON HALE
ALL STAR CAST

Something New

SOMETHING NOVEL!
SOMETHING TASTY!

PASTIME Fri. and Sat.

JUNE CAPRICE and CREIGHTON HALE in the Filmusical Comedy OH, BOY! OH, BOY! OH, BOY!
All star cast—ZEENA KEEFE, FLORA FINCH.
Oodles and oodles of pretty girls in picturesque poses and dainty dances and lovely tableaux.

——Added Attraction——Mack Sennet Comedy——
"TWO TOUGH TENDER FEET," With BEN TURPIN.

OH, NAUGHTY!
OH, NAUGHTY!
WHAT'S THE MEANING OF THIS GEORGE?

"OH, BOY!"
JUNE CAPRICE—CREIGHTON HALE
ALL STAR CAST

It's A Filmusical Comedy, in six stunning acts. Boys, don't miss this one.

OH, BOY! OH, BOY!

THE OFFICERS

And Directors Of The Buckeye State Building & Loan Co., Rankin Bldg., 22 West Gay St., Columbus, O.

1. Will regard your account,
2. Whether a deposit or a loan,
3. And whether small or large,
4. As a desirable addition to the business of the Company.
5. We assure you safety, convenience and fair interest.
6. Business by mail receives prompt attention.
7. Assets over $17,700,000.

that do credit to the calling in every way and the musical numbers of the Coburn show leave nothing to be desired. One feature in this line is the work of Denton the impersonator, who takes the part of a woman. Denton's voice is indeed a marvel.

The stage settings of the Coburn show are particularly pleasing, the opening set being a novel scene a farewell to the American heroes who are starting home from the shores of France.

Yes, Mariettans will eagerly await the return of the Coburn show, for it's a show worth while.—Marietta Journal.

COBURNS MINSTRELS

CHARLEY VERMONT

This well known organization now one of the oldest enroute as near the ideal minstrel offering as one can wish for will be seen at the 6th-st Theatre tonight.

It embraces everything from black face comedy farce to headline vaudeville with specialties novelties surprises spectacular scenic and ensemble innovation. Its members especially selected and particularly gifted as singers ,dancers, commedians and entertainers of wide reputation and ability. Some old favorites among the big show but an entirely new performance from start to finish and said to be the best ever offered by Manager Coburn whose reputation for providing clean up to the minute entertainment along modern lines with features dear to the hearts of lovers of good minstrelsy is well known. From seeing him only at the box office many of "Cobe's" patrons and later friends have overlooked the fact that he was an old performer himself and has filled every position from band to interlocutor on his own and other old-time shows. For this reason no discrepancy in quality or routine escapes his notice and carelessness or negligence is not excused by him. He knows what he and his patrons want and when he is getting it, and the result is the clean cut performance and satisfaction given by Joe Coburn's minstrels at every performance.

Corsets at Half Price

Are Featured for This Week

We are discontinuing many numbers in Corsets. Many styles were among the best sellers but are unable to duplicate them again. Both back and front lace models are included in this lot and every one is a good dependable Corset. Your size is here and a perfect fit is assured in many styles.

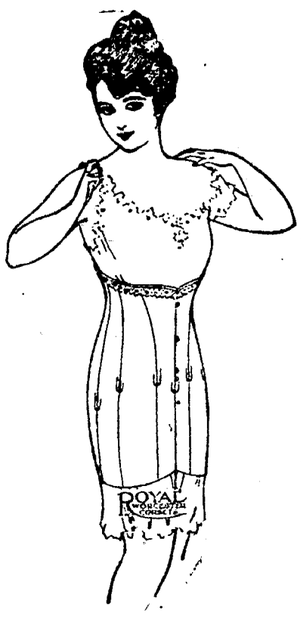

Royal, Worcester, Bon Ton, Mme. Pfeil, Henderson makes are included. Formerly worth from $1.25 to $4.00, at **HALF PRICE.**

Kiddie Cloth

The durable and dependable fabric for Children's School Dresses and Boys' Wash Suits.

These are made mostly fine stripes and plain colors, such patterns that are best suitable for Children's Wash Clothes. A good selection can easily be made from this large assortment, yard **45c**

Smartly Tailored Dresses for Children's School Wear, at—

$1.25 TO $3.98

The styles and materials in this assortment stands above any that we have carried before. Some are made with pink and blue collars and cuffs —others are plain white.

The McKeown-Settle Co.

One Day Thurs. Sept. 10

K. T. Circus

The Biggest Show on Earth

Featuring ENID BENNETT, world's greatest lion tamer, they eat out of her hand, and **SANTREY**, the living skeleton with the silvery pipes, and **RICHARD LONG**, Albino-haired purveyor of angelic melodies, and **"SHANTY HOUSE**, America's foremost calliopist.

ALSO THE MOST MARVELOUS aggregation of miraculous monstrosities ever accumulated within the confines of a single canvas covering, comprising a heterogeneous assortment of daredevil demonstrators of incomparable feats upon the flying trapeze and involving an elaborate and unprecedented display of ferocious mammals, reptiles and saurians gathered from the four quarters of the terrestrial sphere by intrepid and fearless hunters.

SHOW GROUNDS, Main Street, Between West's Meat Shop and Bon Ton Bakery, Better Known As The

Pastime Theatre

FIRST AND ONLY MAMMOTH TENT SHOWS TO VISIT COSHOCTON THIS SEASON. DOORS OPEN AT 1 P. M.

pect it to be. It is not wholly a just peace, but it's the best peace Europe has ever known, and vastly better than it would have been without Wilson's influence.

There are men in Washington who fear to sign the treaty. They are the cowards of the world who leave nothing to posterity, he declared. There were three of the framers of the constitution of the United States who feared to sign that instrument, and who did not sign it. They are forgotten while men of indomitable courage like Washington, Hamilton, Madison and Samuel Adams will live forever in American hearts. There are men who fear and men who dare in every crisis, and oblivion justly claims those who are not brave.

There are men in Washington who believe their patriotism precludes their assent to this treaty. They boldly defend their patriotism before it's questioned, he said, and like the woman who eternally proclaims her chastity, they by so doing inspire doubt. "Granting the genuineness of their patriotism, they have no corner on this virtue," he exclaimed. "I have given 15 years of the richest part of my life to the work of making the world a better place for posterity and in patriotism, or Americanism I yield to none of them. I am too much American to advocate or countenance the quenching of America's torch, the guiding light to freedom and liberty."

"I am pleading for my country to light the way to law and prohibition. We thot the battle ended when the constitutional dry amendment was adopted, but the wet interests have discovered that the definition of intoxicating beverages rests with the congress, and any wet congress has the power to place the alcoholic content of intoxicating drink high enough to defeat the purpose of the amendment. We must continue to fight this curse thru each succeeding congress until the great world-wide liquor organization has been starved to death.

The battle in Ohio this fall is one between the dry voters of the state and the wet interests of the world, he declared. If Ohio repudiates prohibition she will be held up by the liquor interests as an example for the world, and the dry cause will be thrown backward 10 years.

Not only the wet interests of America are lending succor to the enemy of Ohio drys, but Europe, too, is in the fight. British and French economists agree that with America solver for a decade she would have commercially outdistanced the world, and universal prohibition would be the alternative of starvation.

At the close of his address Mr. Hanly briefly outlined the work of the Flying Squadron Foundation, which is assisting Ohio drys in the fight this fall.

COBURN SHOW IS A WINNER

The J. A. Coburn Greater Minstrels have come and gone and have left a decidedly favorable impression with all who witnessed the performance. They appeared at the Auditorium last night, and a good sized audience turned out to enjoy the fun that the Coburn outfit has manufactured.

To be sure Charley Gano is the big noise with the show, but he is ably supported at every turn and there are other mirth provokers in the company that are worthy in every way to travel with him. Gano stars in most every department of the show, being the premier end man in the opening session and the leader of the various skirts that help make up the olio.

Surrounding this minstrel star is a company of singers and dancers

WILLS CREEK MAN DROPS DEAD WHILE AT WORK ON FARM

Oscar DeLong, 63, Wills Creek farmer, dropped dead from heart trouble while threshing on the David Lapp farm at Blue Row ,near Conesville, Wednesday morning at 10:30.

Mr. DeLong had finished a part of his work and was resting. When he attempted to resume his work he fell over in a faint from an attack of heart trouble and death occurred almost immediately. The body was found shortly after by David Lapp and John Zimmer, who were working nearby. Dr. Edmund Cone, coroner, viewed the body Wednesday morning and pronounced death due to heart trouble.

Following the verdict the remains were removed to the home at Wills Creek, from which place the funeral services will probably be held Friday or Saturday and burial made near there.

Mr. DeLong was a prominent farmer in the Wills Creek vicinity and had lived there for a long time. He had on previous occasions complained been considered serious.

Wednesday morning he arose early apparently in good health, and left his home for the David Lapp place to assist with the threshing. The three men went to the field at an early hour and Mr. DeLong worked up until the time of his death without a complaint of being ill or unable to work.

Following the coroner's verdict the body was removed to the DeLong home in Wills Creek.

Besides the wife there are several children surviving.

Rose Bros. are showing at their store a fine line of Phonographs with exclusive patented features, Wednesday only.

SPANGLER HOMESTEAD

North Fourth for sale, 208 feet on Fourth by 200 on Chestnut. This is one of the most desirable locations in the city for a number of things, beautiful home sites, apartments, home for lodge, automobile sales building. An opportunity for someone. Have sold the Spangler lot next to jail. Have lot next to King's Foundry for sale. Suitable for warehouse or small factory purposes. See McConnell & Karr, Agts.

A DISCOVERY THAT BENEFITS MANKIND

Two discoveries have added greatly to human welfare.

In 1835 Newton originated the vacuum process for condensing milk with cane sugar to a *semi-liquid* form.

In 1883 Horlick at Racine, Wis., discovered how to reduce milk to a *dry powder* form with extract of malted grains, *without* cane sugar.

This product **HORLICK** named **Malted Milk.** (Name since copied by others.) Its nutritive value, digestibility and ease of preparation (by simply stirring in water) and the fact that it keeps in any climate, has proved of much value to mankind as an ideal food-drink from *infancy* to *old age.*

Ask for HORLICK'S—Avoid Imitations

Drive Uric Acid From Your System

AMBITION SALTS

Most people need an occasional remedy to make the eyes bright, the skin clear, the stomach strong, the blood pure and the liver and kidneys healthy.

If you're out of sorts, lack the vim, vigor and "pep" you'd like to have, try AMBITION SALTS—the new, pleasant, effervescing fluid. They start you right in the morning. Cleanse your system of the dangerous uric acid poison which is responsible for so much indigestion, biliousness, headache, acid stomach, rheumatism and kidney and liver trouble. Forget the ailments and miseries that make life a burden and be your old real self again. A large bottle of AMBITION SALTS costs only fifty cents at Wimmer-Arnold Drug Co. and money will be refunded on the first bottle purchased if you are not satisfied. Try this. It's surely worth while to feel ambitious, to have the energy which makes you go to work eagerly, to accomplish to your satisfaction what you have to do, to feel again the glow of perfect health, strength and vigor,

City Market

Tender Chuck Steak, lb.	22c
Fresh Ground Hamburg, lb. ..	22c
Loin Pork Roasts, lb.	36c
"Kant eB eBat" Coffee, lb.	37c
Quill Cinnamon, pkg.	5c
Coshocton Bread, large loaf	12c

YELLOW FRONT
Cor. Sixth & Main Sts.

SPECIAL

6000 Mile Guaranteed Tires. These Tires are standard Factory Brand Tires with a reputation to maintain. Why take chances on a tire you never heard of before?

30x3	$12.25
30x3½	$15.65
32x3½	$18.25
31x4	$24.35
32x4	$24.80
33x4	$26.05
34x4	$26.65
34x4½	$35.90
35x4½	$37.55

Champion X Plugs 58c

COSHOCTON AUTO SUPPLY CO.

Distributors of Diamond and Federal Tires.

Try a Tribune Classified Ad.

LIQUORS

(Continued From Page One)

Germany is not a perfect peace, he declared. No one could logically ex-

ACT QUICKLY

Do the right thing at the right time. Act quickly in time of danger.

In time of kidney danger, Doan's Kidney Pills are most effective.

Plenty of Coshocton evidence of their worth.

John Weatherwax, 408 S. Seventh St., Coshocton, says: "I suffered from pains in my back and some mornings I could hardly get out of bed on that account. The kidney secretions passed too often and scalded in passage. I had pains in the back of my head and sometimes were so dizzy I had to put my hand on a chair to steady myself. Two boxes of Doan's Kidney Pills greatly benefited me and helped me in every way."

Price 60c, at all dealers. Don't simply ask for a kidney remedy—get Doan's Kidney Pills—the same that Mr. Weatherwax had. Foster-Milburn Co., Mfgrs., Buffalo, N. Y.

SPECIAL COMMUNICATION

Coshocton Lodge No. 96, F. & A. M., Thursday evening, September 18, at 7:30 p. m. Work in M. M. Degree. Members of regular lodges invited.

H. S. LYBARGER, W. M.
Attest: Z. S. HERRINGTON, Sec'y.

Victor Records

FOR SEPTEMBER NOW ON SALE.

C. B. MEADE
What Meade Says Is So.

Athey's Jazz Band

Closing Dance

AT FAIRLAWN PARK

Thursday Eve.

Big Prize Waltz at 10:30.

Pastime Tonight

ITS YOUR LAST CHANCE TO SEE ZANE GREY'S Most Wonderful Book "THE BORDER LEGION," with BLANCHE BATES and HOBART BOSWORTH.
It's Just Another Pastime Delux Attraction.

Utahna Tonight

PAULINE STARK and BELLE BENNETT in "THE ATOM."

She was just an atom in the vast scheme of things, and her soul hungered for life and love.
See PAULINE STARKE in a tender and touching romance of the theatre and the open road.

NEWSPAPERARCHIVE® NEWSPAPERARCHIVE®